

TAKARA BELMONT

 **TAKARA  
BELMONT**

Salon Furniture & Equipment

 **TAKARA  
BELMONT**

2-1-1, Higashishinsaibashi, Chuo-ku, Osaka 542-0083, Japan  
Tel: +81-6-6213-5945 E-mail: [beauty@takara-net.com](mailto:beauty@takara-net.com) <https://www.takarabelmont.com/en/>

FOLLOW US

[@takara\\_belmont\\_global](https://www.instagram.com/takara_belmont_global)



\*Actual colour may differ from colour in printed catalogue. \*The manufacturer reserves the right to change models, descriptions, and specifications without prior notice.

YY-BS-550 2412 00



# WHO WE ARE

For more than a Century Takara Belmont has been a world-leading manufacturer of equipment, technology and professional hair cosmetics for the hair, beauty, dental and medical industries. Today, our innovative products and technologies are continuing to transform the working experiences of skilled professionals, while achieving their clients' desire to be beautiful and healthy.

The COVID-19 pandemic has reminded us of just how wonderful and precious inter-personal services are; how vital they are to the hair, beauty and healthcare industries, and to the health and well-being of the clients we all serve.

Takara Belmont's mission is to fully support and advance the expertise of our clients by delivering innovative, safe and dependable products that reimagine service experiences, while creating highly functional and inspiring salon environments, and clinical settings.

While celebrating our 100th Anniversary in 2021, we took the opportunity to renew our corporate purpose as: "Rise into beauty, Walk into life."

As part of this, we also incorporated a new Group Vision: "To be a global enterprise that achieves the well-being of both people and society through innovation." Where we pursue our enduring contribution to the further development of the industries we serve, we are focused on two key challenges: "Performing sustainable manufacturing" and "Creating products, services, and new values that realise a prosperous future that promotes positive mental and physical well-being for people around the world."

Our enduring commitment is to continuously rise to the challenge of delivering high-value products and creative solutions for the people all over the world who are always seeking to discover the beauty of life.

## Purpose

Rise into beauty, Walk into life.

Living a beautiful life is to live your own journey.

This belief drives Takara Belmont to continuously evolve our knowledge and technology and, with our beauty and health experts, rise to the peak.

We work resolutely so that everyone is able to polish the gem that is their individuality. Allowing each person to shine in their own right, embrace their own wellness, and face now and the next day holistically.

Through all life's moments we hope that each and every person live their life with grace and that society can celebrate everyone's beautiful life.

# CONTENTS

BARBER CHAIRS	7
MOTORISED CHAIRS	16
SHAMPOO CHAIRS	28
STYLING CHAIRS	34
CHAIR BASES	54
BACKWASH UNITS	57
SIDEWASH & CABINETS	76
PROCESSORS	84
BEAUTY & SPA	93
ACCESSORIES	103

# WHY TAKARA BELMONT

## Reliable Company

Founded in 1921 in Osaka Japan, Takara Belmont is a global company that, from the outset, has expanded its business across Japan and around the world. Today, we are a group of companies present in 13 countries and regions with our products sold and used in over 120 countries.

As a diverse business focused on innovation and enterprise, we have established ourselves as one of the world's leading manufacturers of products, equipment and technologies, and professional cosmetics, for hair & beauty salons, and dental & medical businesses. Additionally Takara Belmont also owns the Space Design Company, the Beauty College and the Aesthetics College in Japan, making it a multifaceted, multi-dimensional global business.



Learn more



\*Scan here for the Japanese, Chinese, Korean versions.



## Reliable Values

As a company that's dedicated to helping people realise their beauty and health potential, contributing to the industry and wider society is an important part of our culture, and our mission.

Our commitment to enhancing professional development is reflected in the running of beauty schools, organising hair & beauty exhibitions, and hosting technical competitions. Furthermore, as the epicentre of excellence, our professional centre and showroom, TB-SQUARE, reinforces our global reputation and status as a world-class organisation. Another example of this commitment is our sponsorship and support of hair & beauty organisations with plan to participate in the international expo "EXPO 2025".

The support of professionals, along with our contribution to the development of the hair & beauty and healthcare industries, and local communities through sustainable activities and practices, are responsibilities we take seriously for the future prosperity and well-being of all.



## Reliable Products

As one of the world's leading manufacturers of high quality products, we offer:

### ■ Highly specialised products

We have thoroughly researched the functions and elements required to create innovative products for hair & beauty salons. The knowledge, insight and know-how we have acquired over more than a Century is incorporated into the design, functionality and precision of every product. This approach enables professionals to deliver their expertise and services safely, securely and comfortably while elevating every service experience and outcome, and ensuring the highest levels of client satisfaction.



### ■ Innovative & iconic product development

We proudly have so many innovative & iconic products which are beloved and known all over the world, such as the ROLLER BALL series, the 225 barber chair (Apollo/Elegance), the MICRO MIST processor and our prestige YUME series backwash units.



### ■ Accomplished craftsmanship and proud professionalism

In the spirit of exceptional craftsmanship and the expertise of our exemplary craftspeople, our promise is to offer the finest quality, accuracy and precision with no variation from product to product. The application of selected technologies and delicacy through an impeccable human touch works in perfect harmony with efficient production systems and our eco-friendly factories. The introduction of new machinery and facilities, and a cell production system to enable high-mix low-volume production, eliminates excess, inconsistency, and waste.



Learn more



Video



### ■ Unshakable quality

We have acquired ISO 9001, a globally recognised standard for quality management, since 1997 and all our products comply strictly with the laws and regulations in each destination country. In addition to this accreditation, our own strict quality control system covers all stages of the production process from product development to pre-shipment inspection, which includes 100,000 endurance tests.



# TAKARA BELMONT'S SUSTAINABILITY POLICY

## Creating a society where the World can shine.

Our mission is to embrace uniqueness and unlock potential.  
To protect the Earth by using its resources wisely and empowering individuals by nurturing our communities.  
Collaborating with beauty and health professionals to champion well-being for all.  
To continue to challenge conventions for the creation of a brighter and more harmonious future.

## 5 Areas and 6 Materiality (Important Issue)

In order to fulfil our responsibilities as a "manufacturing company", Takara Belmont Group aims for a sustainable society. We have set five areas and six materialities (priority issues). We will contribute to the achievement of the SDGs (Sustainability Development Goals) while addressing social issues for people around the world who wish to achieve a beautiful life.



### Upcycling Waste Leather Activities "Re:bonis"

"Re:bonis" is an activity from our own factory to create new value by upcycling waste leather\* generated in the process of manufacturing professional chairs. It is an initiative for a recycling-oriented society that considers the future global environment. So far, we have been engaged in activities to convey the appeal of manufacturing, such as the production of novelties (name holders and event novelties for our group employees, etc.), co-creation activities with educational sites and local communities.



\*In our company, we refer to synthetic leather.

# BARBER CHAIRS

Takara Belmont's highest-grade barber's chairs have been a long-standing favorite. Can be tailored from a wide line-up with varied features and designs according to salon service and design.

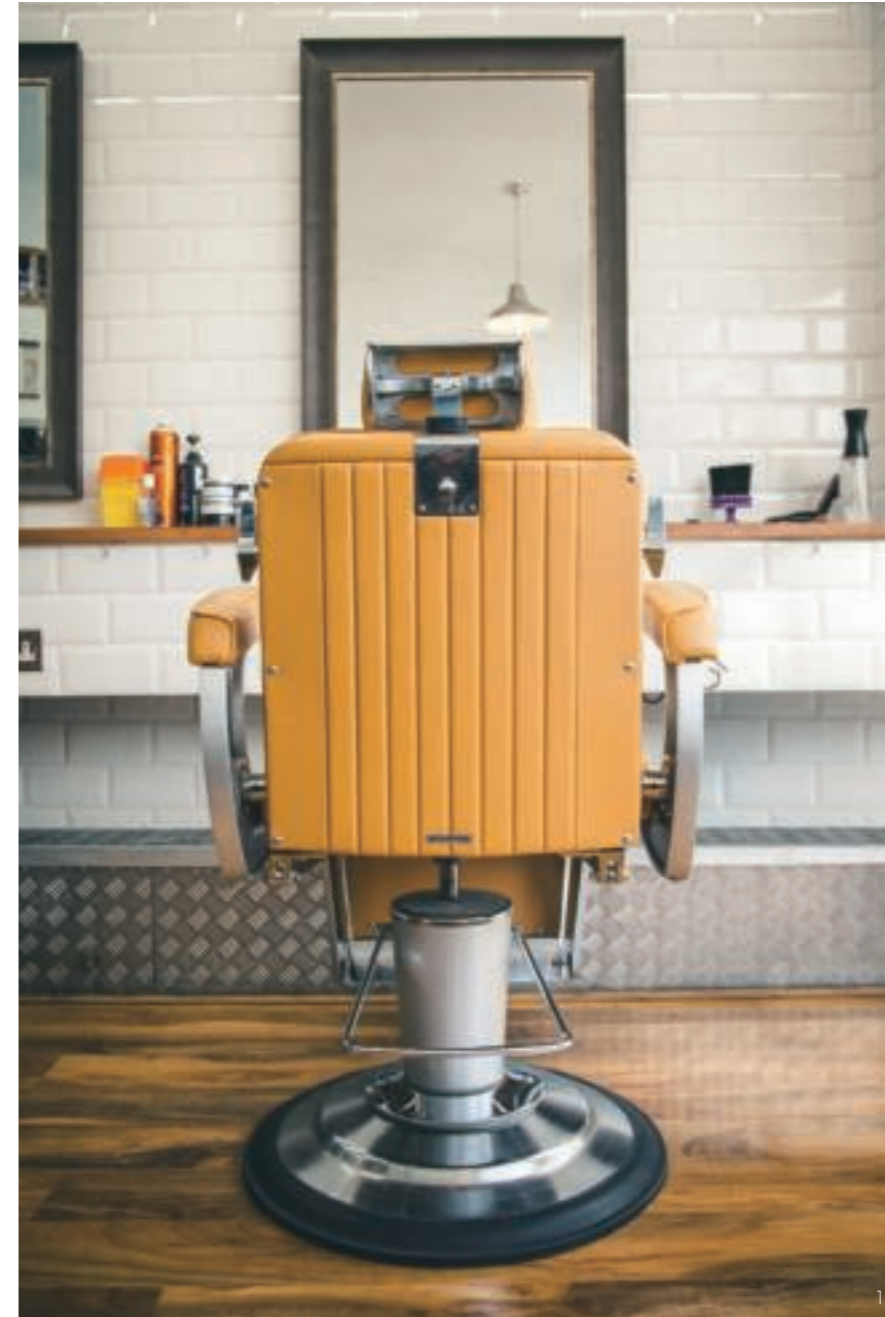

- 1. MODEL NO. 225  
[Bond's Barbershops]
- 2. 225 ICON  
[Barbieria Santa Marta]



3. ELITE BLACK  
[Salt Lake Proper Barber]

4. LEGACY 90  
[BARBER ellen]



4



5



6

5. LEGACY 95  
[The Serious Barbering Co]

6. DAINTY  
[Buffalo Co. Salon & Barber]

7. DAINTY  
[Cut-Throat]

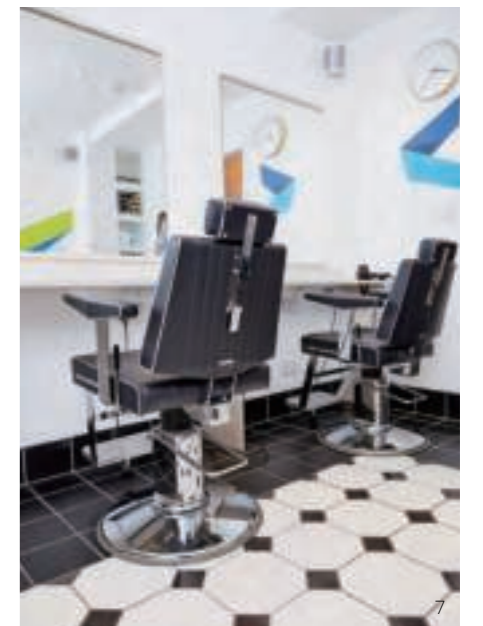

7

# MODEL NO. 225 (APOLLO 2/ELEGANCE)



The genuine article and the world's most iconic barber chair. The 225 barber chair is timeless, robust and perfect for barbering, male grooming and shaving services.

## ORIGINAL SPECS

Since introduced to the market in 1961, the 225 has become a staple in barbershops and salons worldwide with ever-growing popularity over the years.

with CLASSIC E [SILVER]  
 W640xD940-1480xH1085-1290mm  
 SEAT: BLACK [NL5]  
 PIPING: BLACK [NL5]  
 UP&DOWN: MOTORISED  
 (when using with CLASSIC E base)  
 BACKREST (reclining): MANUAL  
 LEG REST (raising): SYNCHRONISED



## CLASSIC SPECS (WITH HEEL REST)

A classic heel rest can be fitted on the 225, so even the tallest of clients will have plenty of room to stretch their legs. Our pursuit of the highest levels of comfort preserves barbering tradition through evolution.

with SLIM-R [CHROME]  
 W640xD1140-1515xH1080-1255mm  
 SEAT: BLACK [NL5]  
 PIPING: BLACK [NL5]  
 UP&DOWN: MANUAL  
 (when using with SLIM-R hydraulic base)  
 BACKREST: MANUAL  
 LEG REST: SYNCHRONISED



## ELITE BLACK

As the first evolution of the 225 barber chair, refined black iron works and white contrasting piping adds to the 225's iconic style while extending its appeal to traditional barbers, male grooming salons and other hair care settings.

with SLIM-R [BLACK]  
 W640xD940-1480x  
 H1080-1255mm  
 SEAT: BLACK [NL5]  
 PIPING: WHITE [NL1]



## ELITE WHITE

As the first evolution of the 225 barber chair, refined white iron works and black contrasting piping adds to the 225's iconic style while extending its appeal to traditional barbers, male grooming salons and other hair care settings.

with SLIM-R [WHITE]  
 W640xD940-1480x  
 H1080-1255mm  
 SEAT: WHITE [NL1]  
 PIPING: BLACK [NL5]



## ICON

The 225 Icon radiates luxury with quilted diamond stitching that advances the 225 series to new echelons of refinement and comfort.

with SLIM-R [CHROME]  
 W640xD940-1480xH1080-1255mm  
 SEAT: DARK BROWN [SH24]  
 PIPING: IVORY [NL2]

Note: Due to the nature of the thread used in the diamond-shaped stitching of this product, thread breakage and fraying are likely to occur depending on the conditions of use. Please note that these are not covered by the warranty.

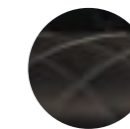

Photo enlarged to show stitching



Comfortable reclining angles (reclining: 30° to upright: 75°)



The ergonomic features provide both comfort and stability



Upholstered padded armrests and integrated gown rail



Belmont-branded footrest with stopper



Height-adjustable and removable headrest (8 settings)

### SEAT

- BLACK [NL5]
- RED [NL6]
- DARK BROWN [NL24]
- LIGHT GREY [NL3] (WHITE [NL1] piping)
- RED [NL6] (WHITE [NL1] piping)
- DARK BROWN [NL24] (IVORY [NL2] piping)

\*Upholstery and piping colour options available. Prices may vary.

### UPGRADE OPTIONS (common to 225 series)



HEEL REST (Classic specs)

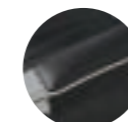

CONTRASTING PIPING

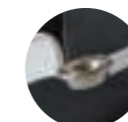

MANICURE BOWL AND RING AB-EX90MB/H

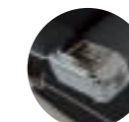

INTEGRATED ASHTRAY IN ARM END

(Original / Classic / Elite)

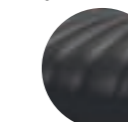

STITCHED SEAT AND BACKREST UPHOLSTERY

### SEAT (ICON model only)

- DARK BROWN [SH24] (IVORY [NL2] piping)
- BLACK [NL5] (WHITE [NL1] piping)

\*Upholstery and piping colour options available. Prices may vary.

CHAIR BASE Select from the following: ● CLASSIC E (See page 54-56 for details.) ● SLIM-R (Chrome, Black or White)

# LEGACY

Tradition, redefined with the reassuring solidity of a cast iron frame and the familiar touch of soft leather. Each nostalgic detail has been passed down over more than a Century and brought to life by our dedicated artisans.

Learn more  

## LEGACY 90

A reinvention of the 1954 model 54 refined for the modern era, this 90th anniversary edition barber chair is retrospectively authentic for barbers with a penchant for genuine vintage.

with CLASSIC E [WHITE]  
W713xD1228-1534x  
H1084-1289mm  
SEAT: BLACK [NL5]  
CHAIR FRAME: WHITE



## LEGACY 95

Robustness, reliability and comfort are maintained in this 95th Anniversary model with the addition of a new leg rest design that adds a new aesthetic dimension to this classic chair.

with AN-008HS  
W713xD1228-1534x  
H1070-1245mm  
SEAT: RED [NL6]  
CHAIR FRAME: WHITE



Photo enlarged to show leg rest

## LEGACY 100

To mark the important milestone of our Centenary, the LEGACY 100 has emerged as a new modern classic. Born of tradition, yet modified to bring a new and contemporary style to barbering.

PREMIUM VINTAGE  
DARK GREY  
AB-0100PDSNL5/  
AN-BCED  
W727xD1228-1534x  
H1084-1289mm  
SEAT: BLACK [NL5]  
CHAIR FRAME:  
DARK GREY



PREMIUM  
VINTAGE RED  
AB-0100PRSNL5/  
AN-008HGS  
W727xD1228-1534x  
H1080-1255mm  
SEAT: BLACK [NL5]  
CHAIR FRAME: RED



With KOKEN logo for North American market

### OPTIONS



HEADREST HOLDER



DRYER HOLDER  
AB-EX90DH  
(upgrade option in some countries)



MANICURE BOWL / HOLDER  
AB-EX90MB/H



ADDITIONAL RECLINING LEVER (left)  
AB-EX90GL



CAPE HOLDER  
AB-EX90NS



UPHOLSTERED HEADREST COVER  
AB-EX90HC 99



TOWEL HANGER  
AB-EX90CH



METALLIC SILVER CHAIR FRAME

SEAT ● BLACK [NL5] ● RED [NL6] ● DARK BROWN [NL24]

CHAIR BASE Select from the following: ● CLASSIC E (See page 54-56 for details.) ● AN-008H

\*Upholstery colour options available. Prices may vary.

(LEGACY 95/100 only)

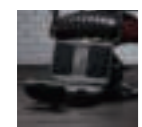

**Lost-wax casting leg frame**  
The frame features a grating between the upholstered pads for an open feeling. Reproduced with lost-wax casting, this feature detail replicates a bygone era when cast parts were finished by hand polishing one by one.

(LEGACY 100 only)



**Classic Takara logo**  
This original logo was engraved on classic popular models and has been respectfully reproduced on the LEGACY 100 to create an atmosphere of tradition and genuine barbering heritage.

(Common to LEGACY series)

UP&DOWN: MOTORISED (when using with CLASSIC E base) OR MANUAL (when using with AN-008 base)  
BACKREST (reclining): MANUAL  
LEG REST (raising): SYNCHRONISED

# DAINTY (MODEL NO. 405)

A modern classic inspired by decades of barbering tradition and timeless style. The DAINTY grooming chair retains its enduring appeal and global popularity to remain an international best-seller.

## DAINTY (MODEL NO. 405)

with SLIM-85CC [CHROME]  
W630xD900-1215xH982-1182mm  
SEAT: WHITE [NL1]  
PIPING: CHARCOAL GREY [NL4]  
UP&DOWN: MANUAL  
BACKREST (reclining): MANUAL  
LEG REST: FIXED



### SEAT

● LIGHT GREY [NL3] ● CHARCOAL GREY [NL4] ● BLACK [NL5] ● MOCHA BROWN [NL25]  
● LIGHT GREY [NL3] (WHITE [NL1] piping) ● CHARCOAL GREY [NL4] (WHITE [NL1] piping) ● WHITE [NL1] (CHARCOAL GREY [NL4] piping)

\*Upholstery and piping colour options available. Prices may vary.

CHAIR BASE (See page 54-56 for details.)  
Select from the following:

● SLIM-85 (black [BB] or chrome [CC])

## GT SPORTSMAN (MODEL NO. 141)

Inspired by a classic racing car seat, the GT SPORTSMAN is masculine, inviting and extremely stylish. As one of our most popular grooming chairs, GT SPORTSMAN stands the test of time owing to its stylish good looks and supreme functionality.

### GT SPORTSMAN (MODEL NO. 141)

with SLIM-85BB [BLACK]  
W650×D980-1350×H1055-1255mm  
SEAT: BLACK [NL5]  
PIPING: BLACK [NL5]  
UP&DOWN: MANUAL  
BACKREST: MANUAL  
LEG REST: FIXED



#### SEAT

- BLACK [NL5]
- DARK BROWN [NL24]  
(IVORY [NL2] piping)

\*Upholstery and piping colour options available.  
Prices may vary.

#### CHAIR BASE Select from the following:

- CLASSIC E (See page 54-56 for details.)
- SLIM-85 (black [BB] or chrome [CC])

## MOTORISED CHAIRS

Fully motorised, high performance chairs with one-touch presets and auto-return functions that enhance working efficiency for hairdressers and increase comfort for clients.



1. DIVAN-Z  
[The Premium BarBer Dampfer]

2. BRAMU  
[DAITOKYO&CITY]



3. LUAR  
[ZETCH]

4. MAXIM  
[white garden]

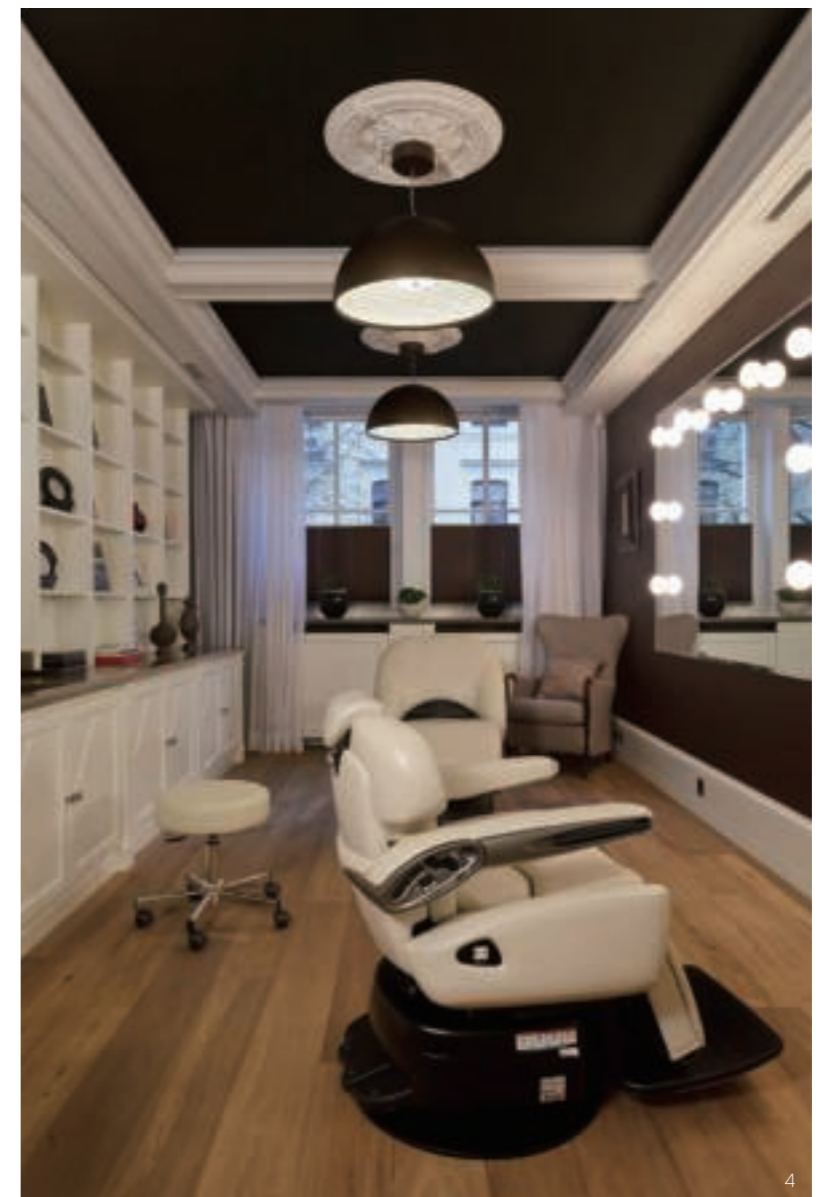



5. LEGEND  
[Shaving District - Miami]

6. INOVA-EX  
[PLAZA]



6



7



8

7. DIVAN-Z  
[HAIR&GROOMING YOSHIKAWA,  
Inc BANDA]

8. LEGEND  
[RAMITTA]

9. LUAR  
[embellir]

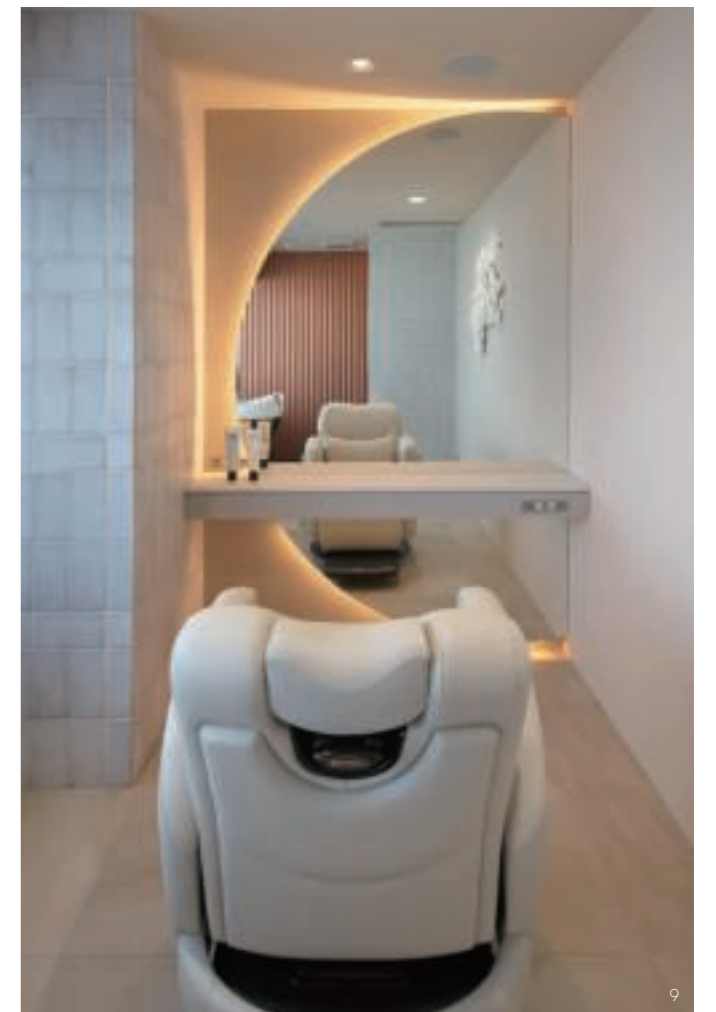

9

# DIVAN-Z

Learn more



## THE CROWN OF THE CENTURY

The DIVAN-Z represents the culmination of 100 years of technical innovation, the evolution of our precision manufacturing expertise, and the mastery of our world-leading craftsmanship. As our most exquisite, high-end grooming chair to date, DIVAN-Z is the embodiment of everything we have learned, perfected, and strived to become for more than a Century.

### FULL-FLAT MODEL

AB-DVZDFD-SH1  
W765xD1070-1585x  
H945 (STROKE 280) mm  
SEAT: BLACK [SH1]  
ARMREST: DARK BROWN [D]  
FOOTREST: DETACHABLE



Note: The footrest pad in the picture (AX-DZP) is optional.

Image is with footrest pad [option]

# MAXIM

Our fully programmable flagship motorised chair symbolises the pinnacle of our evolution as an innovator and as a purveyor of accomplished luxury. The MAXIM delivers fully personalised service experiences delivered via precision electronics for matchless comfort and relaxation.

### PRESTIGE MODEL

ROLL-OUT LEG REST WITH HEATER & HIGH GRADE FOOTREST  
AB-9500PSH24  
W710xD1050-1485xH930 (STROKE 290) mm  
SEAT: DARK BROWN [SH24]  
FOOTREST: FIXED



BACK SIDE

### ESTHETIC MODEL

FULL-FLAT LEG REST & FOOTREST WITH HEATER  
AB-9500ESH1  
W710xD1080-1665xH930 (STROKE 290) mm  
SEAT: BLACK [SH1]  
FOOTREST: FIXED

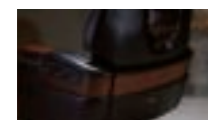

#### Sophisticated back view design

All the way around, close inspection reveals an impeccably designed, meticulously finished chair with highly polished plywood insets that provide the allure and lustre of natural wood in perfect contrast with its carefully selected leather upholstery. The backrest band and armrests also add an eye-catching accent to the design. Beautifully assembled using artisan techniques, the DIVAN-Z emanates lavishness and refinement, while the conveniently situated control panel is unintrusive, yet easily accessible.



#### Upgraded shock-free movement system

The DIVAN-Z features a high-precision shock-free movement mechanism. Enhanced responsiveness of the up-and-down and reclining switches enable even more subtle position adjustments. Its fine-tuned stop and movement control ensures even smoother operation to maximise client relaxation.

Note: Temperature or load on the chair may affect the set positions or the degree of shock absorption.



#### Full-flat armrests

When you recline the seat to its full lie-flat position, the armrests descend accordingly with the client's elbows resting on them, thus avoiding any disturbance. In the full lie-flat position, the chair is also perfect for facial treatment services.



Inner table

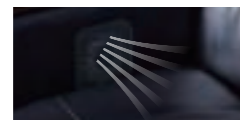

Built-in fans

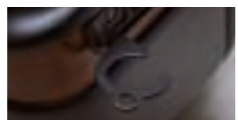

Dryer holder



Lift-up headrest



Premium heaters  
\*Not available in some region.

#### OPTIONS

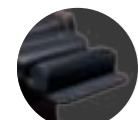

**FOOT CUSHION**  
This cushion prevents the client's clothes from becoming soiled in the full lie-flat position, as well as boosting relaxation.

EX-DZFC



**FOOTREST PAD**  
The footrest pad enables the client to take off their shoes and rest their feet to feel more relaxed.

AX-DZP

#### SEAT

- BLACK [SH1]
- IVORY [SH25]
- SMOKY BROWN [SH26]

#### ARMREST

- DARK BROWN [D] (Natural beech wood)
- CHARCOAL [C] (Natural beech wood)

Note: Made of natural wood, the wooden parts vary in grain and tone between individual parts.

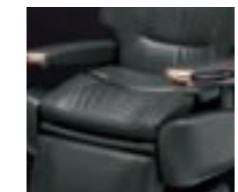

Height-adjustable seat



Lift-up height-adjustable headrest

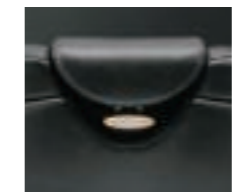

Gold headrest adjuster



Woody & gold armrest

#### OPTION

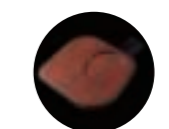

SERVICE TABLE EX-95T

#### SEAT

- BLACK [SH1]
- DARK BLUE [SH9]
- DARK BROWN [SH24]
- COOL BLACK [KA06] (genuine leather)

# BRAMU

Combining superior comfort and elegance, the BRAMU realises premium seating comfort in a "DANDY SQUARE" furniture style form. Thick gathered cushions wrap around the body securely to provide supreme comfort even during long service experiences.

## OSP, ADJUSTABLE LEG REST MODEL

AB-BROSB-VT2  
W760xD1088-1302xH907 (STROKE 280) mm  
SEAT: DARK BROWN [VT2]  
FOOTREST: DETACHABLE



# LEGEND



A representation of world-class luxury in every sense with electronic innovation at its core and unimaginable comfort at its heart, the LEGEND motorised chair is fully functional and programmable for highly personalised grooming services.

## PRIME MODEL

AB-LGPO-ES8  
W700xD1020-1280xH910 (STROKE 280) mm  
SEAT: BLACK [ES8]  
FOOTREST: DETACHABLE



MOTORISED CHAIRS

MOTORISED CHAIRS

**Full lie-flat style offers comfort for a wide range of salon services.**  
Synchronised movement of the backrest and leg rest brings this chair to an almost full lie-flat position!<sup>1</sup> BRAMU syncs well with the YUME OASIS mobile wash unit while the YUME SWING position setting function<sup>2</sup> achieves the ideal shampoo position when paired with this backwash unit.  
<sup>1</sup>Backrest surface angle: 172° <sup>2</sup>OSP model

**The three-layer urethane seat cushion offers premium seating comfort.**  
The seat cushion consists of three urethane layers of differing softness. This prevents sinking of the cushion and maintains soft seating comfort for long seated periods.

**Double cushion structure and gathered upholstery**  
**Wide seating space and gathered seat cushion**

**Selectable original vintage style**

MODERN VINTAGE\* AB-BR □ □ □-VT □ M\*\* AUTHENTIC VINTAGE\* AB-BR □ □ □-VT □ A\*\*  
\*Available only with VT upholstery. Bottom part of two-tone colour is available only in black [VT1]. \*\*□ will be replaced with variation and upholstery colour.

**SPECIFICATIONS**

MODEL	MODEL NO.	LEG REST
STANDARD	AB-BRSTB	ADJUSTABLE
STANDARD	AB-BRSTF	FULL-FLAT
OSP (FRONT/REAR)	AB-BROSB	ADJUSTABLE
OSP (FRONT/REAR)	AB-BROSF	FULL-FLAT

**OPTIONS**

SERVICE TABLE EX-95T FOOTREST PAD EX-MVP  
\*Available only for the full-flat leg rest model. \*\*For the chair in SH upholstery. ES upholstery is used for the footrest pad.

**SEAT**

- BLACK [VT1]
- DARK BROWN [VT2]
- RED BROWN [VT3]
- CAMEL [VT4]
- BLACK [SH1]
- DARK BROWN [SH24]

**Full-flat leg rest**  
The footrest rises together with the leg rest to an almost horizontal position so as to enhance client comfort. This feature supports the expansion of new salon services, such as full lie-flat shampoo, head spa, and facial care.

**Lift-up height-adjustable headrest (Luxe model, Prime model, and Full-flat model only)**  
The height of the headrest can be changed through a 90° rotation lift-up mechanism, and the gently curving shape comfortably support the client's head and neck.

**Foot cushion (Full-flat model only)**  
The separate foot cushion comfortably supports the client's lying posture.

**Leg rest heater**  
The leg rest is equipped with a heater, which gently warms the legs to ensure an even more relaxing time during shaving or facial care.  
\*Prime model and Full-flat model only

**Shock-absorption mechanism**  
The standard shock-absorption feature enables the client to be lowered smoothly to a comfortable full lie-flat posture.  
\*Prime model and Full-flat model only. \*The shockless mechanism is equipped with up/down and backrest movement.

**SPECIFICATIONS**

MODEL	MODEL NO.	HEADREST	LEG REST	HEATER
STANDARD	AB-LGSO	STANDARD	ADJUSTABLE	WITHOUT
LUXE	AB-LGLO	LIFT-UP	ADJUSTABLE	WITHOUT
PRIME	AB-LGPO	LIFT-UP	ADJUSTABLE	WITH
FULL-FLAT	AB-LGFO	LIFT-UP	FULL-FLAT	WITH

**OPTION**

SERVICE TABLE EX-95T

**SEAT**

- BLACK [ES8]
- BROWN [ES12]
- RED [ES13]
- CAMEL [ES14]

\*All models are equipped with cape holder, holder for hand dryer, leg rest heater, lift-up height-adjustable headrest, and detachable footrest.  
\*OSP model is equipped with shockless movement for up/down and backrest reclining, foot cushion (full-flat model only), YUME SWING position setting function, and service table.

**MOTORISED CHAIR LEG REST SPECIFICATIONS**  
Common features of products shown in page 21-27.

# INOVA-EX

Learn more



The INOVA-EX motorised chair commands attention for style, comfort and function in equal measure. Its technology driven programmable functions are the essence of high-class style and performance to upscale every barbering, male grooming and shaving service.

## IVFW MODEL

AB-IVFT-BK  
 W615xD1090-1330xH920 (STROKE 280) mm  
 SEAT: BLACK BK [ES8]  
 FOOTREST: DETACHABLE (AB-IVFW ONLY)

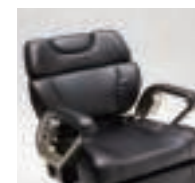

**Quality seating comfort**  
 The chair uses soft, stretchy ES upholstery that snugly fits and embraces the client's physique for seating comfort. The gathering design creates an impression of high quality.  
 \*Backrest gatherings may vary from product to product.



**Individual movement**  
 Individually adjustable leg rest and backrest for work efficiency in limited space and variety of service.  
 (AB-IVFT/IVFW only)



**Removable backrest**  
 User-friendly backrest for long hair and child haircuts. Equipped with holder for the backrest.  
 (AB-IVFW only)

Footrest cover (AB-IVFW only)

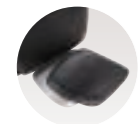

### OPTIONS



HEADREST COVER WITH EXTRA CUSHION EX-IVFMC

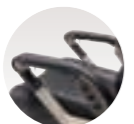

ARMREST COVERS (2 pcs. as set) EX-IVFTC



BACKREST COVER (for fixed backrest) EX-IVFSC



BACKREST COVER (for removable backrest, upper & lower) EX-IVFSBC

### SPECIFICATIONS

MODEL	MODEL NO.	BACKREST	LEG REST	FOOTREST
BASIC	AB-IVFB	FIXED	FIXED	FIXED
ADJUSTABLE LEG REST	AB-IVFT	FIXED	ADJUSTABLE	FIXED
REMOVABLE BACKREST AND ADJUSTABLE LEG REST	AB-IVFW	REMOVABLE	ADJUSTABLE	DETACHABLE

SEAT ● BLACK BK [ES8] ● BROWN DB [ES12] ● WHITE WH [ES1] ● RED RD [ES13] ● CAMEL CM [ES14]

# LANCER

Learn more



LANCER leads the way for high performance client-oriented comfort and operator-focused efficiency.

## ENTRY MODEL

AB-HPEN-MM2  
 W685xD1015-1285xH960 (STROKE 210) mm  
 SEAT: DARK BROWN [MM2]  
 FOOTREST: FIXED



## BASIC MODEL

AB-HPBN-VT4  
 W685xD1015-1285xH960 (STROKE 210) mm  
 SEAT: CAMEL [VT4]  
 PIPING: SILVER [CN33]



## PRIME MODEL

AB-HPPN-MM1  
 W685xD1015-1285xH960 (STROKE 210) mm  
 SEAT: BLACK [MM1]  
 PIPING: BLUE [ES23]



### OPTIONS



SILVER BASE & PUMP COVER

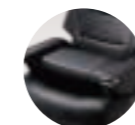

HEIGHT-ADJUSTABLE SEAT W450xD280 (STROKE 160)mm

The height-adjustable seat function can be added as an option to all models at additional cost.  
 \*An anti-pinch prevention board is installed under the armrests.

### SPECIFICATIONS

MODEL	MODEL NO.	CONTROL PANEL	LEG REST	ROTATION LOCK SWITCH
ENTRY	AB-HPEN	RIGHT SIDE OF THE BODY	FIXED [WITHOUT APRON]	BODY SWITCH [RIGHT SIDE]
BASIC	AB-HPBN	BOTH SIDES OF THE BODY	FIXED [WITH APRON]	BODY SWITCH [BOTH SIDES] / FOOT CONTROL
PRIME	AB-HPPN	BOTH SIDES OF THE BODY	ADJUSTABLE [SYNCHRONISED WITH BACKREST]	BODY SWITCH [BOTH SIDES] / FOOT CONTROL

\*Footrest is non-detachable.

SEAT (Entry model: no piping)

● BLACK [MM1] ● DARK BROWN [MM2]

SEAT (Basic model / Prime model (piping colour))

● BLACK [MM1] (BLUE [ES23]) ● DARK BROWN [MM2] (RED [ES13]) ● CAMEL [VT4] (SILVER [CN33])

# LUAR

The LUAR supports the salon by offering a wide variety of services. The chair is compactly equipped with a full lie-flat reclining mechanism and other useful functions, all enhancing the quality and value of salon services.

## BTY STANDARD MODEL

AB-MFSST-IV/EX-MFDJ  
 W645×D1000-1480\*×H870  
 (STROKE 280) mm  
 \*D1080-1560 in case of aluminium footrest  
 SEAT: IVORY IV [ES9]  
 FOOTREST: DETACHABLE

MULTIPURPOSE CHAIR



# SHAMPOO CHAIRS

Multipurpose chairs provide high added-value to the salon space. Shampoo chairs with a reclining mechanism fit in well with wash units. These can be tailored according to salon services and design.

### Lift-up height-adjustable headrest



When folded (standard position) When raised

### Foot cushion (single size)



\*OSP model only.

### Footrest (detachable)



ALUMINIUM TYPE PLASTIC TYPE

EX-MFDA (Aluminium type)  
 EX-MFDJ (Plastic type)  
 For BBR Standard model with standard lift-up leg rest:  
 EX-MFDBA (Aluminium type)  
 EX-MFDBJ (Plastic type)  
 \*Footrest sold separately. Selectable from a compact flat plastic or a stable aluminium type.

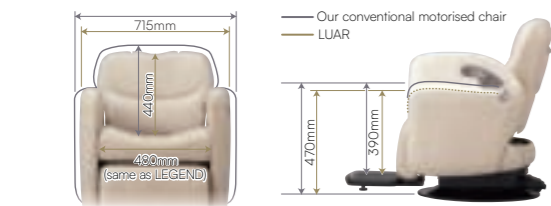

Compact design with a low initial seat height and generous width. The inner width of the seat is same or just around a few centimeter narrower than our conventional motorised chairs to comfortably accommodate all body types.

### OPTIONS



DETACHABLE SWIVEL TABLE<sup>1</sup> EX-MFT  
 FOOTREST PAD<sup>2</sup> EX-MFP-□□<sup>3</sup>  
 LUAR BACKREST EXTENSIONAL CUSHION EX-MFSC-□□<sup>3</sup>  
 LUAR FOOT CUSHION W (wide size) EX-MFFCW-□□<sup>3</sup>

<sup>1</sup>Available only for OSP models. 1 pc. is coming with OSP model chair as an accessory.  
<sup>2</sup>Available only for full-flat leg rest model with plastic footrest  
<sup>3</sup>□□ will be replaced with upholstery colour. Colour can be selected to match the chair upholstery.

### SPECIFICATIONS

	MODEL	MODEL NO.	LEG REST
BTY	STANDARD	AB-MFSST	FULL-FLAT
	OSP (FRONT/REAR)	AB-MFSOS	FULL-FLAT
BBR	STANDARD	AB-MFBST	FULL-FLAT
	OSP (FRONT/REAR)	AB-MFBOS	FULL-FLAT

\*All models are equipped with a leg rest heater.  
 \*The BBR models are equipped with cape holder and holder for hand dryer.  
 \*The OSP models are equipped with a detachable swivel table, shockless movement (up/down and backrest), foot cushion (single size), and YUME SWING position setting function.



### Full lie-flat reclining

The backrest reclining angle of a maximum 175° helps to distribute body pressure during shampooing and relieves stress on the neck.

\*Difference of reclining angle between the LUAR and our conventional motorised chairs: approx. 10°

SEAT ● BEIGE BE [ES21] ● CAMEL CM [ES14] ● MOCHA BROWN [ES11] ● BROWN BR [ES12] ● BLACK BK [ES8] ● IVORY IV [ES9]



1. A1601S  
[mell hair salon]  
2. A1602S  
[ZELE]



2



©Daniel Galvin

3



4



5

3. CADILLA M, CADILLA SHAMPOO  
[Daniel Galvin]  
4. OASIS CHAIR MEE  
[BLOOM]  
5. FERIO  
[MORIO FROM LONDON Omiya]

# VINTAGE ALT +

Learn more



The elegant natural wood texture, traditional silhouette and reclining backrest and adjustable headrest enhance salon services, including facial care and shampooing.

## A1601M

Traditional materials and textures ensure an evocative backwash experience.

**MULTIPURPOSE MODEL**  
SU-M6AVT6/SP-YEB  
W589xD945-1204xH916mm  
SEAT: GREEN [VT6]  
PIPING: BEIGE [VT5]

MULTIPURPOSE CHAIR



## A1602M

A multifunctional chair with a trendy design that incorporates vintage elements in a simple, classic form.

**MULTIPURPOSE MODEL**  
SU-M6BVT2/SP-YEB  
W698xD1026-1318xH918mm  
SEAT: DARK BROWN [VT2]

MULTIPURPOSE CHAIR



## A1601S

Retro styling that's reminiscent of a bygone era that's modernised with a refreshing, contemporary design.

**SHAMPOO MODEL**  
SU-S6AVT5/SP-YEB  
W589xD893-1143xH829mm  
SEAT: BEIGE [VT5]  
PIPING: DARK BROWN [VT2]



## A1602S

This chair can be reclined and serve both as a styling chair and a shampooing chair. Also available in a "reclined model" (30°) in combination with YUME OASIS.

**SHAMPOO MODEL**  
SU-S6BVT4/SP-YEB  
W698xD969-1221xH831mm  
SEAT: CAMEL [VT4]



### Lift-up marshmallow headrest

With a 90° rotatable lift-up, height-adjustable headrest, the natural headrest height reduces burdens on the head and neck when reclining. A shape designed to fit the head and the marshmallow-like soft high performance cushion provide exceptional reclining comfort.

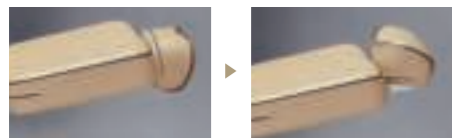

When folded (standard position)

When raised

### Reclined model (exclusive for YUME OASIS)

The backrest reclining angle is limited to a maximum 30° (reclined backrest angle), which is the recommended angle when combined with the YUME OASIS basin unit.

\*If you prefer to use the backrest also at the full-flat position, please purchase the standard specification.

SPECIFICATIONS		
A1601M	RECLINED MODEL	SU-M6AL□□□□
A1601S	RECLINED MODEL	SU-S6AL□□□□
A1602M	RECLINED MODEL	SU-M6BL□□□□
A1602S	RECLINED MODEL	SU-S6BL□□□□

\*□□□□ will be replaced with upholstery colour.

### SEAT (1601 models (piping colour))

- DARK BROWN [VT2] (BEIGE [VT5])
- GREEN [VT6] (BEIGE [VT5])
- RED BROWN [VT3] (DARK BROWN [VT2])
- BEIGE [VT5] (DARK BROWN [VT2])
- BLACK [VT1] (BEIGE [VT5])
- CAMEL [VT4] (BEIGE [VT5])

### SEAT (1602 models)

- DARK BROWN [VT2]
- BEIGE [VT5]
- RED BROWN [VT3]
- CAMEL [VT4]
- BLACK [VT1]
- GREEN [VT6]

### OPTIONS



When used

Stored

**EXCLUSIVE HEADREST HOLDER**  
FOR A1601M EA-VAP-MHA  
FOR A1602M EA-VAP-MHB  
The headrest holder can be stored by rotating.



**EXCLUSIVE LUMBAR CUSHION**  
EA-D83C□  
\*□ will be replaced with upholstery code.

**CHAIR BASE** (See page 54-56 for details.) Select from the following: ● LONG STROKE MODEL (SP-CHDN only) ● BASIC MODEL (SP-YE/SP-YC only) ● LONG STROKE MODEL

# D. SERIES

Designed to create a strong physical presence that enhances any salon design setting and service requirement.

## CADILLA M

The ultimate CADILLA with multi-functional features for styling and backwash services in both men's and women's salons.

SU-282CMNL5NL4/SP-AC  
W573xD1020-1295xH933mm  
SEAT: BLACK [NL5]  
PIPING: CHARCOAL GREY [NL4]  
FACE FINISH: CHROME PLATED (C)

MULTIPURPOSE CHAIR



## CADILLA SHAMPOO

Perfect for men's, women's and unisex salons, the classic CADILLA features a modern, sophisticated design that has endured for over 30 years.

SU-282GCNL5/SP-AC  
W573xD955-1175xH830mm  
SEAT: BLACK [NL5]  
SURFACE FINISH: CHROME PLATED (C)



### SEAT

- PEARL BEIGE [CN21]
- PEARL SILVER [CN22]
- BLACK [NL5]
- CHROME [C]
- MATT [D]

\*Upholstery and piping colour options available. Prices may vary.

**CHAIR BASE** (See page 54-56 for details.) Select from the following: ● LONG STROKE MODEL



CADILLA→P.46

## OASIS CHAIR MEE

A motorised shampoo chair in a furniture-like form that optimises comfort and harmonises with your salon design. Functions in perfect synergy with the YUME OASIS mobile wash unit to give clients' their own personal time.

### WITHOUT HEADREST

Convenient basic model that can be combined with YUME OASIS to perform cutting and shampooing in the same place.

SC-OAYMFS4/EA-OAYMCF4  
W700×D1191×H865mm  
SEAT: POWDER GREY [FS4]  
LUMBAR CUSHION:  
POWDER GREY [FS4]



### WITH HEADREST

Multi-purpose model that can be combined with the YUME OASIS for seamless cutting and shampooing services, facials and other beauty services in one place.

SC-OAYMMFS3/EA-OAYMCF3  
W700×D1301×H982mm  
(STROKE: 255)mm  
SEAT: CANVAS BEIGE [FS3]  
LUMBAR CUSHION:  
CANVAS BEIGE [FS3]



MULTIPURPOSE  
CHAIR

The motorised reclining mechanism motions the client into the perfect treatment position with a single touch. A low, easy-to-access initial seat height and supremely tactile, comfortable armrests provide the ultimate in reclining comfort.



Simple design preset buttons



Colour selectable lumbar cushion  
EA-OAYMC



### Combine YUME OASIS to expand the possibilities of salons

YUME OASIS is an innovative mobile wash unit that can be located anywhere the exclusive floor units are installed. This allows for a variety of service menus to be offered without the client having to move from chair to chair. The OASIS CHAIR MEE brings new values to the salon including private consultations while giving scope for a more flexible salon layout. YUME OASIS→P.69

### SEAT

- POWDER GREY [FS4] ● CANVAS BEIGE [FS3]
- INDIGO BLACK [FS1]
- \* Includes lumbar cushion [EA-OAYMC].

### LUMBAR CUSHION

- POWDER GREY [FS4] ● CANVAS BEIGE [FS3]
- INDIGO BLACK [FS1] ● SAXE BLUE [FS5]
- SALTY PINK [FS6]

## FERIO

This 'hammock style' shampoo chair gently envelops the client's body to create new sensations of comfort.

### OPEN ARMREST VERSION

This open style even enables clients of a larger stature to relax in pure comfort.

FOOTREST VERSION  
SC-FROSNL24  
W595×D925-1130×H860mm  
SEAT: DARK BROWN [NL24]



### LEG REST VERSION

SC-FROLES13  
W595×D730-1150×H860mm  
SEAT: RED [ES13]



### STYLE SOFA VERSION

This sofa-like design boasts soft upholstery and conveys a sense of stability.

FOOTREST VERSION  
SC-FRSST11  
W620×D925-1130×H860mm  
SEAT: BLACK [T11]



LEG REST VERSION  
SC-FRSLT15  
W620×D730-1150×H860mm  
SEAT: OFF-WHITE [T15]



## SET JOYABLE

This long-selling motorised multi-functional chair allows for hair styling, shampoo services and facial care to be performed with ease.

SU-275 NL24/SP-275N  
W610×D890-1200×H870mm  
SEAT: DARK BROWN [NL24]

MULTIPURPOSE  
CHAIR



### SEAT

- BLACK [NL5] ● DARK BROWN [NL24]

### SEAT (Open armrest version)

- WHITE [NL1] ● IVORY [NL2] ● BLACK [NL5]
- DARK BROWN [NL24] ● RED [ES13]

### SEAT (Style sofa version)

- BLACK [T11] ● DARK BROWN [T12]
- SAND BEIGE [T14] ● OFF-WHITE [T15]

OPTION BACKREST COVER (for both versions) EA-FRVCB

\*Rotatable base option is available at additional cost. \*Headrest is available at additional cost.

## STYLING CHAIRS

Ergonomically designed cushions and meticulous attention to detail during the manufacturing process ensure all client's enjoy a relaxing time in the salon. Discover chairs that suit your salon perfectly.



1

1. A1201  
[RUFF]  
2. CIRK  
[NOLASAPS Zushi]



2



3



4

3. CARRE  
[tale hair design]  
4. CHOCO  
[Giorno by Dio]  
5. R.A.F SUITE  
[Trans Beauty&Spa]



5



6. HARP  
[maison BIRTHDAY]  
7. COFF  
[Beetle Grande]

6

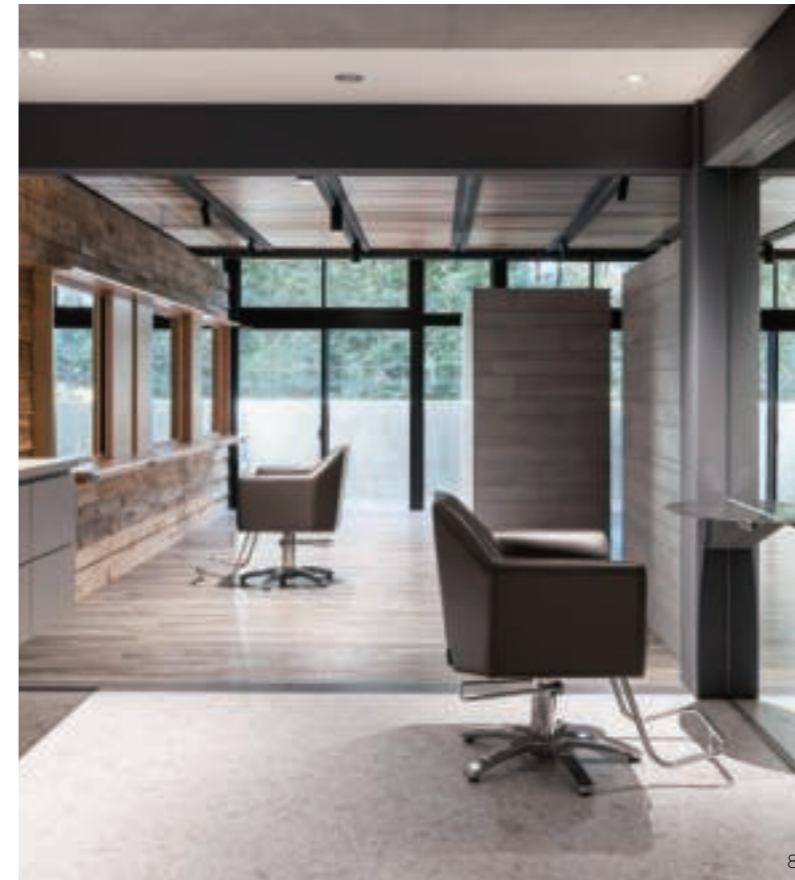

8. MORB  
[EVE hair lounge]  
9. CADILLA  
[PALETTE]  
10. G90 #03 [AI]  
[Brush & Blush]  
11. MI-NE  
[Ripple]

8



11



STYLING CHAIRS

STYLING CHAIRS

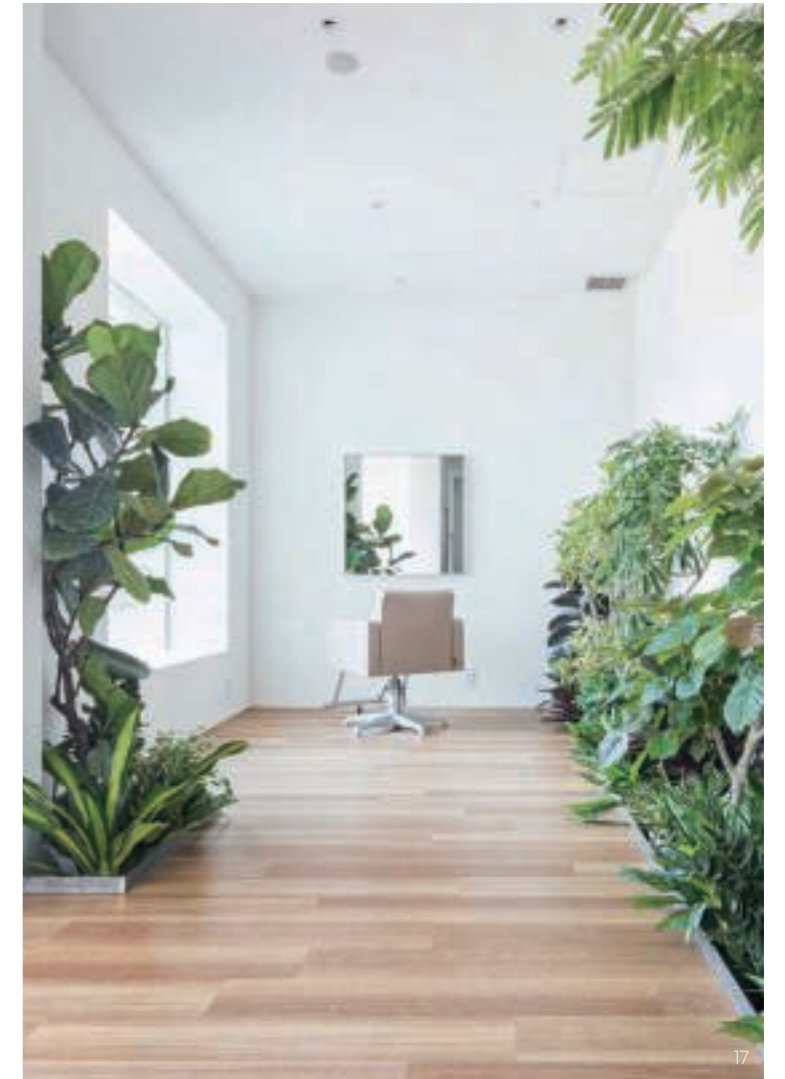

12. NAGI  
[Wiz Goko]  
13. SMOÅ CHAIR O3  
[RAG]  
14. R.A.F #02  
[MILK BY URA]  
15. R.A.F WHITE SUITE  
[stars]

16. D.SUITE  
[HOROS]  
17. LIM  
[cut&refresh Raum]  
18. CALENDOLA  
[Akirato]  
19. RABBIT CAPTAIN II  
[SOLEIL]

# VINTAGE ALT

Learn more 

A design that captures trends including a simple and classic form, an antique upholstered finish, and upholstery that has the feel of well-used real leather. \*Because the wooden parts and antique chrome coating parts are finished by hand, the wooden surface, colour, and texture differ slightly from product to product.

## A1201

A vintage hairdressing chair appreciated for wooden armrests, a hand-studded backrest and retro styling that's convincing in every way.

SU-D2AWNVT1/SP-YAB  
W615xD900xH785mm  
SEAT: BLACK [VT1]  
FOOTREST: WOOD [W]



## A1202

An authentic retro styling chair with vintage features inspired by our rich hairdressing heritage.

SU-D2BSVT3/SP-YA  
W640xD870xH810mm  
SEAT: RED BROWN [VT3]  
FOOTREST: U-SHAPE [S]



## A1203

A classic, calming and relaxing chair that envelops the body.

SU-D2CSVT2/SP-YFL  
W690xD765xH842mm  
SEAT: DARK BROWN [VT2]  
FOOTREST: U-SHAPE [S]



## A1204

Boasts a casual, rounded form that evokes a sense of high quality.

SU-D2DSVT5/SP-YEB  
W680xD820xH785mm  
SEAT: BEIGE [VT5]  
FOOTREST: U-SHAPE [S]



## A1205

Features an angular, square form that creates a sense of stability and strength.

SU-D2EBVT4/SP-YE  
W680xD885xH780mm  
SEAT: CAMEL [VT4]  
FOOTREST: ANTIQUE CHROME [B]



## A1206

A vintage inspired design with a metal frame that's reassuringly strong.

SU-D2FBVT1/SP-YEB  
W490xD960xH850mm  
SEAT: BLACK [VT1]  
FOOTREST: ANTIQUE CHROME [B]



### FOOTREST



U-SHAPE [S]

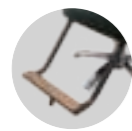

Exclusive for A1201/A1203

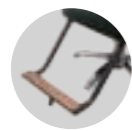

Exclusive for A1202



Exclusive for A1204/A1205/A1206  
ANTIQUÉ CHROME [B]



VINTAGE ALT STOOL→P.105  
VINTAGE ALT+→P.31

### CHAIR BASE (See page 54-56 for details.) Select from the following:

- LONG STROKE MODEL
- LOW-HEIGHT MODEL
- BASIC MODEL
- LONG STROKE MODEL

### SEAT

- BLACK [VT1]
- DARK BROWN [VT2]
- RED BROWN [VT3]
- CAMEL [VT4]
- BEIGE [VT5]
- GREEN [VT6]

# THEIA

Learn more



With graceful design lines that are both feminine and universal, THEIA creates a high quality setting that's enhanced when combined with mirrors, trolleys, and other coordinated accessories.

## CIRK SWEET LINE

A gentle, elegant design with button studs adding an air of high-end sophistication.

SU-D3BPMN3/SP-YH  
W535xD880xH818mm  
SEAT: IVORY [MN3]  
FRAME: CHAMPAGNE GOLD



## CIRK BITTER LINE

A gentle, elegant design with button studs adding an air of high-end sophistication.

SU-D3BBVT2/SP-YEBC  
W535xD880xH826mm  
SEAT: DARK BROWN [VT2]  
FRAME: BLACK



## CARRE SWEET LINE

Its aesthetically pleasing square form with stitched detailing exudes high-quality.

SU-D3APMN2/SP-YH  
W565xD865xH770mm  
SEAT: DARK BROWN [MN2]  
FRAME: CHAMPAGNE GOLD



## CARRE BITTER LINE

Its aesthetically pleasing square form with stitched detailing exudes high-quality.

SU-D3ABVT4/SP-YEBC  
W565xD865xH778mm  
SEAT: CAMEL [VT4]  
FRAME: BLACK



### SEAT (Sweet line)

- PURPLE BROWN [MN1]
- DARK BROWN [MN2]
- IVORY [MN3]

\*MN upholstery is processed to create a fabric-like texture and it feels different from ordinary vinyl upholstery.

### SEAT (Bitter line)

- DARK BROWN [VT2]
- CAMEL [VT4]
- BROWN [INF1]

### CHAIR BASE (See page 54-56 for details.) Select from the following:

- 🕒 LONG STROKE MODEL
- 👤 LOW-HEIGHT MODEL
- 🔧 BASIC MODEL
- 🕒 LONG STROKE MODEL



THEIA MIRROR  
→P.110



THEIA WAGON  
→P.108



THEIA STOOL  
→P.105



THEIA WAITING  
→P.106

# D.CLASSICS

D.CLASSICS SUITE COLLECTION  
Learn more



Designs that tell a story. These chairs create a sense of presence that's warm and inviting as they evoke a unique and relaxing atmosphere in any salon.

## CHOCO

The CHOCO styling chair is perfectly proportioned, strong and designed to perform. Contemporary, service orientated and supremely comforting.

SU-DIACVT3/SP-AC  
W590xD970xH860mm  
SEAT: RED BROWN [VT3]  
ARMREST: CHROME [C]



## HARP

Elegantly styled, delicately poised yet extremely durable HARP is adored for its all-round performance and design.

SU-D1BCVT2/SP-AJ  
W665xD975xH810mm  
SEAT: DARK BROWN [VT2]



## CHOCO SUITE

The CHOCO design has been retained while being restructured to provide wide support from the hips to the feet. This promotes a natural, relaxing posture for unprecedented comfort that enhances time spent in the salon.

SU-D8CCVT2/SP-AC  
W575xD1035xH915mm  
SEAT: DARK BROWN [VT2]  
ARMREST: STAINLESS [C]

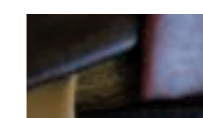

Our innovative, original upholstery gives a feeling of high class and vintage quality. Four deep, chic colour variations give a greater range of colour-coordination to match the salon image.

### ARMREST (CHOCO only)



WOOD-BROWN COATING [B]



CHROME [C]



MATT [S]

### ARMREST (CHOCO SUITE only)



WOOD-BROWN COATING [B]



STAINLESS [C]

### SEAT

- BLACK [VT1]
- DARK BROWN [VT2]
- RED BROWN [VT3]
- CAMEL [VT4]
- BEIGE [VT5]

### OPTION (CHOCO SUITE only)

LEG REST COVER EA-D8CVCL



D-GALLEY S →P.107

CHAIR BASE (See page 54-56 for details.) Select from the following: 🕒 LONG STROKE MODEL 👤 BASIC MODEL 🔧 LONG STROKE MODEL

Learn more



## STYLING SOFA II

Unadorned form that embraces uncomplicated design while creating a high quality and energising salon space.

### COFF

Every hairdressing service should be warm and inviting and this notion is perfectly embodied in the COFF. A thinner backrest that lends itself perfectly to cutting longer hair, the COFF is simply stylish in its form and design, extremely comfortable and functionally perfect.

SU-D0AAES12/SP-YA  
W685xD890xH840mm  
SEAT: BROWN [ES12]  
FOOTREST:  
WITHOUT ALUMINIUM BAR [A]



### MORB

Eminently comfortable and robust, the MORB hairdressing chair combines classic design and sofa-style luxury with first-class functionality.

SU-D0BSES9/SP-YFL  
W685xD885xH799mm  
SEAT: IVORY [ES9]  
FOOTREST:  
WITH ALUMINIUM BAR [S]



### SOFA SUITE

The Styling Sofa design has been retained while being restructured to provide wide support from the hips to the feet. This promotes a natural, relaxing posture for unprecedented comfort that enhances time spent in the salon.

SU-D8BES9MN3/SP-YFL  
W655xD1020xH845mm  
SEAT: IVORY [ES9] / IVORY [MN3]



**Comfort**  
The three-layer cushion and optimal dimensions and angles of design support a comfortable posture at all times-and for any body type.



**Operability of hairdressers**  
The backrest is low and thin to facilitate dealing with long hair and easy operation while seated on stool. Seat is removable for easy cleaning.



**Meticulous manufacturing**  
Our products are made by skilled craftsmen who impart the feeling of a luxury sofa with meticulous attention to quality, from painstaking sewing to aluminium bar footrest.

#### FOOTREST

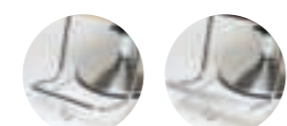

WITHOUT ALUMINIUM BAR [A] WITH ALUMINIUM BAR [S]

**OPTION (SOFA SUITE only)**  
LEG REST COVER EA-D8BVCL

#### SEAT (single colour)

- WHITE [ES1] ● BLACK [ES8]
- IVORY [ES9] ● MOCHA BROWN [ES11]
- BROWN [ES12]

#### SEAT (two-tone colour: SOFA SUITE only)

- IVORY [ES9] / IVORY [MN3] ● MOCHA BROWN [ES11] / GREY BROWN [MN4]

CHAIR BASE (See page 54-56 for details.) Select from the following: **LONG STROKE MODEL** **LOW-HEIGHT MODEL** **BASIC MODEL** **LONG STROKE MODEL**

## D.SERIES

The epitome of classic design centered on creating an aesthetically pleasing salon space that's bold, yet understated.

### CADILLA

The combination of lasting performance, classic styling and gender neutral appeal contribute to the CADILLA styling chair's legendary status and global popularity.

SU-D03D CN21/SP-AD  
W575xD980xH863mm  
SEAT: PEARL BEIGE [CN21]  
SURFACE FINISH: MATT [D]



CHAIR BASE (See page 54-56 for details.) Select from the following:

- LONG STROKE MODEL**
- BASIC MODEL**
- LONG STROKE MODEL**

#### SEAT

- PEARL BEIGE [CN21] ● PEARL SILVER [CN22]

\*Upholstery and piping colour options available. Prices may vary.

SURFACE FINISH CHROME [C] MATT [D]



CADILLA M→P,32 CADILLA SHAMPOO→P,32

Learn more



## G90

90 year anniversary model. Developed by combining Takara Belmont's "Technology," "Science/Knowledge" and "Design."

### #03 [A]

A comfortable and sophisticated look with excellent workability.

SU-D1GCS2CS4/SP-YFL  
W660xD875xH789mm  
SEAT: DARK BROWN×IVORY [CS2CS4]



#### SEAT (single colour)

- BLACK [CS1] ● DARK BROWN [CS2]
- RED [CS3] ● IVORY [CS4]

#### SEAT (two-tone colour)

- BLACK × RED [CS1CS3]
- DARK BROWN × IVORY [CS2CS4]



The chair is designed as a single-bodied seat and back with side-mounted armrests.

The spherical design provides all-round comfort for the client.

CHAIR BASE (See page 54-56 for details.) Select from the following: **LONG STROKE MODEL** **LOW-HEIGHT MODEL** **BASIC MODEL** **LONG STROKE MODEL**

# N-100

Learn more



Launched on the occasion of Takara Belmont's 100th anniversary, the N-100 was completed with the essential features of a hairdressing chair: comfortable seating and easy access to hair. It allows hairdressers to provide high quality service and clients to spend even more relaxing time at the hair salon.

## MI-NE

Through a process of persistent trialling, we have created a cushion that's both soft and resilient. The entire surface is upholstered in leather that envelops the body as it delivers the ultimate in comfort, while its elegant form and aesthetic blends seamlessly with any salon space design.

SU-E0ASH7/SP-YEG  
W650xD785xH825mm  
SEAT: MOCHA BROWN [SH7]



## MUSUBI

Cushions of different firmness are overlapped to provide comfort from the moment your client sits down, while it becomes more comfortable over time. Its subtle form combines with the texture of wooden arm rails creating a modern, unobtrusive style that complements any interior.

SU-E0BNH15/SP-YAG  
W565xD745xH785mm  
SEAT: IVORY [SH15]



### FEATURE (MI-NE)

The moulded urethane cushion specially selected for the seat is soft and bouncy. Moulded to fit the curve of the buttocks, the cushion snuggles against them, providing supportive seating comfort.

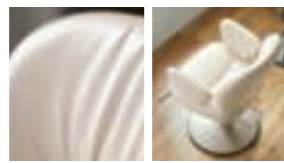

### FEATURE (MUSUBI)

Five layers of cushioning materials with different densities provide precisely controlled seating comfort. The seat is soft but comfortably firm to provide steady support. \*The photos show Dark Brown [SH24] leather.



CHAIR BASE (See page 54-56 for details.) Select from the following: **LONG STROKE MODEL** **LOW-HEIGHT MODEL** **BASIC MODEL** **LONG STROKE MODEL**

SEAT **BLACK [SH1]** **MOCHA BROWN [SH7]** **DARK BROWN [SH24]** **IVORY [SH15]**

Note (MUSUBI only) : Ivory [SH15] and Mocha Brown [SH7] come with natural-wood-coloured [N] armrests. Dark Brown [SH24] and Black [SH1] come with dark-wood-coloured [D] armrests.

# KITA ERGO II

The shape of the backrest, which is moderately curved from the armrests, creates a sense of stability, hold and relaxation along the body.

## MINAMO

The square shape of the backrest expresses stability and elegance.

SU-D91NH1CN25/SP-YA  
W645xD930xH805mm  
SEAT: WHITE x  
TITANIUM SILVER  
[NH1CN25]



## NAGI

The round shape creates a sense of security and softness. The design is favoured as it matches any salon space.

SU-D92NH1NL2/SP-YA  
W660xD930xH780mm  
SEAT: OLIVE GREEN x  
IVORY [NH1NL2]



## NAMI

A stylish form makes this chair ideal for hairdressing services while complementing cool and contemporary salon settings.

SU-D93NH10/SP-YE  
W660xD930xH820mm  
SEAT: RED BROWN  
[NH10]



### SEAT (single colour: 3 models)

- WHITE [NH1]
- BLACK [NH5]
- BROWN R [NH8]
- CAMEL R [NH9]
- RED BROWN [NH10]
- OLIVE GREEN [NH11]

### SEAT (two-tone colour: MINAMO)

- WHITE x TITANIUM SILVER [NH1CN25]
- OLIVE GREEN x TITANIUM SILVER [NH1CN25]

### SEAT (two-tone colour: NAGI)

- OLIVE GREEN x IVORY [NH1NL2]
- MOCHA BROWN x IVORY [NL25NL2]

### SEAT (two-tone colour: NAMI)

- IVORY x MOCHA BROWN [NL2NL25]

CHAIR BASE (See page 54-56 for the details.) Select from the following:

- LOW-HEIGHT MODEL** **BASIC MODEL** **LONG STROKE MODEL**

Simple in form yet highly comfortable and stylish, natural wooden adornments enhance the visual appeal of R.A.F while creating an expansive salon space that focuses on relaxation and enjoyment.

#01

A neutral model that combines simple cushions and frames with wood materials.

SU-D5CFS2/SP-YAB  
W536xD866xH832mm  
SEAT: ASH BROWN [FS2]



#02

With its textured frame, natural wooden base and elegant design, R.A.F. #02 commands attention in any salon setting without overpowering the interior design.

SU-D5DVT1/SP-YAB  
W578xD800xH792mm  
SEAT: BLACK [VT1]



#03

A model with a bold design that appears to be cushions placed in a wooden box.

SU-D5EFS3/SP-YEB  
W671xD835xH846mm  
SEAT: CANVAS BEIGE [FS3]



R.A.F SUITE

Chair design has been retained while being restructured to provide wide support from the hips to the feet. This promotes a natural, relaxing posture for unprecedented comfort that enhances time spent in the salon.

SU-D8ABFS3/SP-YEB  
W600xD1065xH885mm  
SEAT: CANVAS BEIGE [FS3]



A softer version of the popular R.A.F with whiter framing and bases that convey expressions of elegance and mature beauty.

#W01

A neutral model with simple cushions, a white frame and natural wooden armrests that emanate from all angles to give this a cool and contemporary look.

SU-D5CWFS4/SP-YEW  
W536xD866xH832mm  
SEAT: POWDER GREY [FS4]



#W02

A smart design that combines framework with a backrest belt that makes a statement while providing contoured comfort. Minimalistic style and fresh colours create a fun look that never diminishes over time.

SU-D5DWFS5/SP-YEW  
W578xD800xH792mm  
SEAT: SAXE BLUE [FS5]



#W03

This boldly designed model resembles a wooden box filled with cushions. Richly enveloping, the wooden box and cushions wrap around you from all sides. The light, transparent and silky colours will make your time spent elegant and gorgeous.

SU-D5EWF6/SP-YEW  
W671xD835xH846mm  
SEAT: SALTY PINK [FS6]



R.A.F WHITE SUITE

Chair design has been retained while being restructured to provide wide support from the hips to the feet. This promotes a natural, relaxing posture for unprecedented comfort that enhances time spent in the salon.

SU-D8AWFS4/SP-YEW  
W600xD1065xH885mm  
SEAT: POWDER GREY [FS4]



**Upholstery with fabric texture**  
A newly selected vinyl upholstery, with unique and unadorned feel of fabric, is used. (used on #01 and #03).



**Natural wood**  
Plentiful natural wood is used for each part. The tone and grain of the wood is highlighted to create appealing and unique variations.



**Iron frame**  
Irregularities are intentionally formed in the surface of the black iron frame to create a finish with the feel of a rough material.

- SEAT (#01 / #03) ● INDIGO BLACK [FS1] ● ASH BROWN [FS2] ● CANVAS BEIGE [FS3]
- SEAT (#02) ● BLACK [VT1] ● DARK BROWN [VT2] ● BEIGE [VT5]
- SEAT (R.A.F SUITE) ● BLACK [VT1] ● DARK BROWN [VT2] ● BEIGE [VT5]
- INDIGO BLUE [FS1] ● ASH BROWN [FS2] ● CANVAS BEIGE [FS3]

OPTION (R.A.F SUITE only)



LEG REST COVER\* EA-D8AVCL  
\*Common to R.A.F SUITE and R.A.F WHITE SUITE.

ADDITIONAL LUMBAR CUSHION\* EA-MC FS



R.A.F MIRROR →P.110



R.A.F STOOL →P.105

CHAIR BASE (See page 54-56 for the details.) Select from the followings:

- 🔘 LONG STROKE MODEL 🔘 LOW-HEIGHT MODEL
- 🔘 BASIC MODEL 🔘 LONG STROKE MODEL

SEAT

- POWDER GREY [FS4]
- SAXE BLUE [FS5]
- SALTY PINK [FS6]

CHAIR BASE

(See page 54-56 for the details.) Select from the followings:

- 🔘 LONG STROKE MODEL
- 🔘 LOW-HEIGHT MODEL 🔘 BASIC MODEL 🔘 LONG STROKE MODEL

OPTION (R.A.F WHITE SUITE only)

ADDITIONAL LUMBAR CUSHION\* EA-MC FS  
LEG REST COVER\* EA-D8AVCL

\*Common to R.A.F SUITE and R.A.F WHITE SUITE.

\*The armrests is made from natural wood and, as a result, the surface finish, wood grain and colour will vary from item to item.

# SMOÅ MÖBEL

Learn more



Create home-from-home sensations in the salon by selecting the minimalist, yet warm and sophisticated fusion of Scandinavian and Japanese design that combines natural wood with fabric-like leather. Create a unique ambience with SMOÅ MÖBEL - 'small furniture'.

## SMOÅ CHAIR 01

A simple design that blends with any salon space while ensuring comfort for hairdressing and treatment services.

SU-E2ABFS4/SP-Y4B  
W645xD690xH800mm  
SEAT: POWDER GREY [FS4]  
FRAME: BLACK [B]



## SMOÅ CHAIR 02

This model makes use of the cushions and frame to achieve a furniture-like appearance.

SU-E2BBFS1/SP-Y4B  
W555xD640xH800mm  
SEAT: INDIGO BLACK [FS1]  
FRAME: BLACK [B]



## SMOÅ CHAIR 03

An eye-catching balance between a rounded design and a slender frame. A model with a gentle, endearing impression.

SU-E2CPFS3/SP-Y4G  
W555xD640xH765mm  
SEAT: CANVAS BEIGE [FS3]  
FRAME: PINK CHAMPAGNE GOLD [P]



### EXCLUSIVE CHAIR BASE

\*European spec is without footrest.



SP-Y4G SP-Y4B



**Relax to your feet**  
Clients can relax and keep their feet on the floor during the treatment.



This combination is available with a standard chair base.  
\* The upper part of this combination comes with a footrest.  
\* Black frame comes with black footrest and pink champagne gold frame comes with silver footrest.

SEAT (chair 01) ● POWDER GREY [FS4] ● DARK BROWN [MN2]

SEAT (chair 02) ● INDIGO BLACK [FS1] ● CANVAS BEIGE [FS3] ● POWDER GREY [FS4]  
Note: \*Seat colour: Black [VT1] \*Part of the cushion is made of fabric. (Grey fabric for FS1/FS4/FS5/FS6, Beige fabric for FS2/FS3)

SEAT (chair 03)\* ● POWDER GREY [FS4] ● IVORY [MN3]

● CANVAS BEIGE [FS3]

\*Upholstery colour options depend on the frame colour selected.

FRAME (chair 01) ● BLACK [B] ● PINK CHAMPAGNE GOLD [P]

FRAME (chair 02) ● BLACK [B]

FRAME (chair 03) ● BLACK [B]

● PINK CHAMPAGNE GOLD [P]

CHAIR BASE (See page 54-56 for details.) Select from the following:

🔘 BASIC MODEL 🔘 LONG STROKE MODEL 🔘 LOW-HEIGHT MODEL 🔘 BASIC MODEL 🔘 LONG STROKE MODEL

\*The armrests is made from natural wood and, as a result, the surface finish, wood grain and colour will vary from item to item.



SMOÅ MIRROR→P.110

# D.SUITE

Learn more



New Comfort, New Relaxation. A relaxing styling chair that maximises client comfort.

## D.SUITE

### LEG REST MODEL

SU-D4DES9/SP-YE  
W690xD1005-1045x  
H850-880mm  
SEAT: IVORY [ES9]  
\*The backrest is extendable at 30mm.



### FOOTREST MODEL (with reclining)

SU-D4ERES9ES12/SP-YE  
W690xD965-1020xH850-880mm  
SEAT: IVORY [ES9]xBROWN [ES12]  
\*The backrest is extendable at 30mm.



### FOOTREST MODEL (without reclining)

SU-D4ENES9/SP-YE  
W690xD965xH860mm  
SEAT: IVORY [ES9]

## HAONA

"HANA LINE" is a special collaboration series by the illustrator Kahori Maki and the hair designer Satoshi Yagioka.

\*Illustrations may be added to single-colour leg rest models only.  
\*The illustration colours are as follows. White [ES1] and Ivory [ES9]: Black [Black [ES8] and Brown [ES12]: White

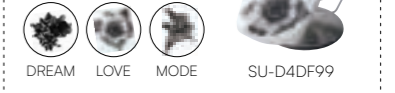

DREAM LOVE MODE SU-D4DF99

SEAT (single colour) ● WHITE [ES1] ● BLACK [ES8] ● IVORY [ES9] ● BROWN [ES12]

SEAT (two-tone colour) ● WHITE [ES1] x BLACK [ES8] ● IVORY [ES9] x BROWN [ES12]

OPTION D.SUITE LEG REST COVER EA-D4DVCL

CHAIR BASE (See page 54-56 for details.)

Select from the following:

🔘 LOW-HEIGHT MODEL 🔘 BASIC MODEL

🔘 LONG STROKE MODEL



D.SUITE STOOL→P.105

# LIM

Unique but suitable for any style. A sleek design with the highest levels of ease-of-use and comfort.

## LIM CHAIR 03

SU-D85S NL24/EA-D83C NL24/SP-YB  
W620xD815xH810mm  
SEAT: DARK BROWN [NL24]  
CUSHION: DARK BROWN [NL24]  
\*Be sure to order cushion.  
FOOTREST: SINGLE [S]



### LIM CUSHION



EA-D83C NL5  
W470xD90xH210mm

### EXCLUSIVE CHAIR BASE

\*This chair base has been newly developed for the LIM CHAIR series.



SP-YB

### FOOTREST (exclusive for LIM CHAIR 03)



SINGLE [S]



DOUBLE [W]

SEAT ● WHITE [NL1] ● BLACK [NL5] ● DARK BROWN [NL24]

CUSHION ● WHITE [NL1] ● BLACK [NL5] ● DARK BROWN [NL24]

CHAIR BASE (See page 54-56 for details.) Select from the following:

🔘 LONG STROKE MODEL

🔘 LOW-HEIGHT MODEL 🔘 BASIC MODEL 🔘 LONG STROKE MODEL

# KITA FLORE

Learn more



Attractive and vivid. Chairs with a modern and elegant furniture-like design suited for modern salons.

## ROSA

The gentle lines and stability invite a comfortable and relaxing time.

SU-D4AHY5/SP-YI  
W710xD880xH800mm  
SEAT: RED [HY5]



## CALENDOLA

A silhouette that evokes images of lovely flower petals.

SU-D4BHY1/SP-YI  
W680xD910xH805mm  
SEAT: WHITE [HY1]



SEAT (ROSA) ● DARK BROWN [HY3] ● BLACK [HY4] ● RED [HY5] ● MOSS GREEN [HY6]

SEAT (CALENDOLA) ● WHITE [HY1] ● DARK BROWN [HY3] ● BLACK [HY4] ● RED [HY5]

● MOSS GREEN [HY6]



SP-YI

**EXCLUSIVE CHAIR BASE**  
A new design that pairs a chair top with an elegant silhouette and a streamlined chair base. The mirror-finish texture further enhances its quality like a sofa.

INITIAL HEIGHT: 341mm STROKE: 142mm

## RABBIT CAPTAIN II

Flat, yet comfortable square cushions complement thick steel pipes for an intriguing design. The arms, seat and backrest are united with leather for a masculine look that have resulted in this chair becoming a much-loved classic.

### RABBIT CAPTAIN II

SU-818N NL24/SP-YH  
W585xD710xH745mm  
SEAT: DARK BROWN [NL24]



SEAT  WHITE [NL1]  BLACK [NL5]  DARK BROWN [NL24]

CHAIR BASE (See page 54-56 for details.) Select from the following:

- LONG STROKE MODEL
- LOW-HEIGHT MODEL  BASIC MODEL  LONG STROKE MODEL

## FIORE

A strong robust aesthetic with thick chrome tubing and a body-hugging webbed seat that promotes comfort and ensuring style. A modern classic that will mature in popularity over time.

### FIORE

SU-826N NL5/SP-YH  
W565xD810xH790mm  
SEAT: BLACK [NL5]



SEAT  BLACK [NL5]

CHAIR BASE (See page 54-56 for details.) Select from the following:

- LONG STROKE MODEL
- LOW-HEIGHT MODEL  BASIC MODEL  LONG STROKE MODEL

## HIRAYOSHI

A simple design featuring an oval shaped tesuri that will never age. Its compact yet stable seat is contoured to wrap around the body ensuring complete comfort. An enduring design that continues to be appreciated through decades of changing trends.

### HIRAYOSHI

SU-723N NL5/SP-YH  
W570xD780xH755mm  
SEAT: BLACK [NL5]



SEAT  BLACK [NL5]

CHAIR BASE (See page 54-56 for details.) Select from the following:

- LONG STROKE MODEL
- LOW-HEIGHT MODEL  BASIC MODEL  LONG STROKE MODEL

## HALO

[Learn more](#)



A flagship vintage leather chair with an antique sensibility enhanced with hand-finished riveted detailing by our master craftspeople.

### DUX

SU-DIHCM/  
EA-HAL-FS/SP-YE  
W670xD940xH880m  
SEAT: CAMEL [CM]



SEAT (genuine leather)  DARK BROWN [DB]  CAMEL [CM]

CHAIR BASE (See page 54-56 for details.) Select from the following:

- BASIC MODEL  LONG STROKE MODEL

\*The HALO collaboration chairs are individually made by master craftsmen. The products contain slight variations in lines and texture.  
\*The supple genuine leather has natural distress marks, wrinkles, and blemishes that tell the real story of wildness.  
\*The vintage is reflected in the uniqueness and history of each piece of leather. To enrich its taste, many steps are taken, increasing the vintage-like depth.



OLDIE MIRROR  
→P.110

# CHAIR BASES

The application of leading-edge base technology to perfect every service and enhance the working experience.

## HOW TO CHOOSE YOUR BEST CHAIR BASE

### The heart of a salon chair, the chair base

There are many differences between salon chairs and ordinary chairs, but the most important distinction is the lifting function. The chair base is responsible for this function. Inconspicuous yet present in every chair, it plays a vital role in client comfort and working efficiency. Find the perfect base for your salon chair from our unique range.

#### Three points to consider when choosing a chair base

##### 1 Power

###### Electric

- The chair base can be raised and lowered frequently without causing a workload.
- Easy to raise and lower even clients of a larger stature.
- Less vibration during lifting.
- Smooth operation without the need for repeated steps.

###### Foot-operated

- No need for a power supply.
- Wide range of types.
- Low cost

##### 2 Height to suit the clientele and treatment style

###### Low initial height

Easy to sit on with a low initial height. Especially ideal for the elderly and children, this is also recommended for practitioners of a shorter stature.

###### Basic

Standard height for both initial height and stroke. This is the most basic type, combining ease of sitting and treatment.

###### Long stroke

Can be raised to a higher position making it ideal for treatments delivered in a standing position, or in combination with shampoo chairs. Also recommended for taller practitioners.

###### Electric

Smoothly raises with the flick of a switch, without any jerking motion. The high stroke enables it to accommodate a wide range of clients, even tall ones. Friendly to tall barbers and hairdressers.

##### 3 Design

Selected for compatibility with the upper part of the chair & ease of use.

###### Round base

All-rounder to suit any chair top.

- Stable
- Easy to clean
- Wide range of variations

###### 5-legged base

Light in form, ideal for compact chair top.

- Light in appearance
- Relatively inexpensive
- Easy to move

###### Floor mount base

Slim and space-saving look with excellent stability.

- Easy to clean
- Stable

\*Fixed to the floor and cannot be moved after installation.

## ELECTRO HYDRAULIC CHAIR BASES

### LOW INITIAL HEIGHT & LONG STROKE MODEL LONG STROKE MODEL

The long stroke base enables taller hairdressers to work more smoothly and efficiently while ensuring the client is comfortable throughout. One-touch operation allows hairdressers to raise the chair smoothly without the need to repeatedly pump with your foot.

#### SP-CHDN

FLOOR MOUNT BASE (SILVER METALLIC COATING)

Best-selling electric base with high functionality in a simple body.

INITIAL HEIGHT: 345mm  
STROKE: 285mm



#### SP-PBN

(DARK GREY)

Curved form brings a gentle sense of security.

INITIAL HEIGHT: 340mm  
STROKE: 280mm



### CLASSIC E CLASSIC E

Engineered to showcase our classic barber chair designs and reveal their full potential, this chair base is compatible with most models, allowing for motorised functionality to be added to your favourite chairs. Available in 3 colour options.

#### AN-BCES

Urban and sophisticated silver chair base on the high street.

INITIAL HEIGHT: 410mm  
STROKE: 205mm  
COLOUR: SILVER



#### AN-BCEB

A graceful and stately black chair base to match the chic black upper chair.

COLOUR: BLACK



#### AN-BCEW

Elegant, washed-out chair base to match the white-framed chair tops.

COLOUR: WHITE



## HYDRAULIC CHAIR BASES

### LOW INITIAL HEIGHT MODEL LOW-HEIGHT MODEL

A design that is especially suited to senior citizens and children, the initial low-height makes it easy to sit down while also recommended for hairdressers of a shorter stature.

#### SP-YFL

FLAT BASE C (HAIRLINE)

Stylish, minimalist and simple design.

INITIAL HEIGHT: 318mm  
STROKE: 142mm



#### SP-FM

FLOOR MOUNT BASE (CHROME)

The ultimate clean form made possible by the fixed system.

INITIAL HEIGHT: 316mm  
STROKE: 142mm



### BASIC MODEL BASIC MODEL

The most basic base type facilitating ease of sitting and the provision of styling services.

\*Initial height can be raised to 370mm as a customisable option at additional cost. Specify when ordering.

#### SP-YE

(HAIRLINE)

A simple, exclusive design that's easy to combine with a variety of chair designs.

INITIAL HEIGHT: 349mm  
STROKE: 142mm



#### SP-YEBC

(BASE PLATE: BLACK COATING)

Two-tone colours for a classic and prestigious look.

INITIAL HEIGHT: 349mm  
STROKE: 142mm



#### SP-YEB

(BLACK COATING)

Matt black gives it a high-quality vintage look.

INITIAL HEIGHT: 349mm  
STROKE: 142mm



#### SP-YC

(CHROME)

Glamorous chrome plating with an impressive shine.

INITIAL HEIGHT: 345mm  
STROKE: 142mm



#### SP-YA

(GRIND FINISH)

Geometric shapes give it an elegant appearance.

INITIAL HEIGHT: 341mm  
STROKE: 142mm



#### SP-YH

(GRIND FINISH)

Rounded leg tips create a modern, gentle atmosphere.

INITIAL HEIGHT: 341mm  
STROKE: 142mm



#### SP-YAB

(BLACK COATING)

Sharp, urban design with tight black pipes.

INITIAL HEIGHT: 341mm  
STROKE: 142mm



#### SP-YEG

(CHAMPAGNE GOLD)

100th anniversary model in gorgeous champagne gold.

INITIAL HEIGHT: 349mm  
STROKE: 142mm



#### SP-YAG

(CHAMPAGNE GOLD)

100th anniversary model in gorgeous champagne gold.

INITIAL HEIGHT: 341mm  
STROKE: 142mm



#### SP-YAW

(WHITE COATING)

A slender, glamorous form that's a perfect match for attractive chair designs.

INITIAL HEIGHT: 341mm  
STROKE: 142mm



#### SP-YEW

(WHITE COATING)

Soft white and reassuring shape that brings gentleness to the space.

INITIAL HEIGHT: 349mm  
STROKE: 142mm



### LONG STROKE MODEL LONG STROKE MODEL

This product can be raised to a high position, making it optimal for providing service while standing, or for combining with a shampoo chair. It is also highly recommended for taller hairdressers, enabling them to work more easily.

#### SP-AC

(CHROME)

Stable form with mirror finish for added sharpness.

INITIAL HEIGHT: 380mm  
STROKE: 175mm



#### SP-AD

(MATT)

Matt finish with a low sheen that evokes craftsmanship.

INITIAL HEIGHT: 380mm  
STROKE: 175mm

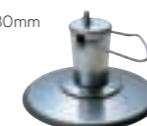

#### SP-AJ

(WOODY BROWN COATING)

The form's weight and woody colour give it an antique look.

INITIAL HEIGHT: 380mm  
STROKE: 175mm

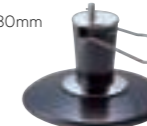

#### SP-202C

(WHITE COATING)

Clean white colour that creates a sense of security and trust.

INITIAL HEIGHT: 380mm  
STROKE: 175mm



# BACKWASH UNITS

Not all wash units are the same. Takara Belmont wash units pursue values of superior comfort, precision functionality and seamless operation for clients and hairdressers. Unprecedented wash units for unparalleled comfort, design and function.

BACKWASH UNITS



BACKWASH UNITS

1. YUME  
[collet]



2

2. YUME NOBLE  
[Wiz hanamigawa]  
3. YUME SUITE  
[Alla moda]



3

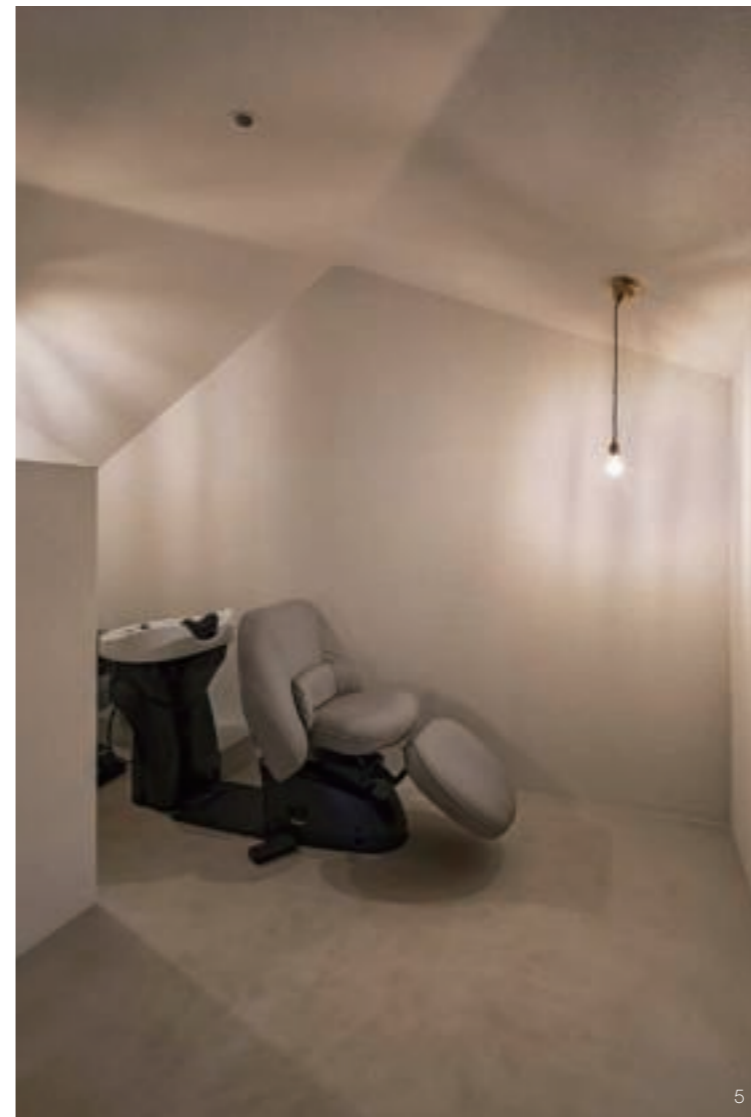

5

4. YUME ESPOIR  
[umber]  
5. YUME SUITE  
[stars]  
6. YUME NAGOMI  
[Fraiz Ginza]



4



6

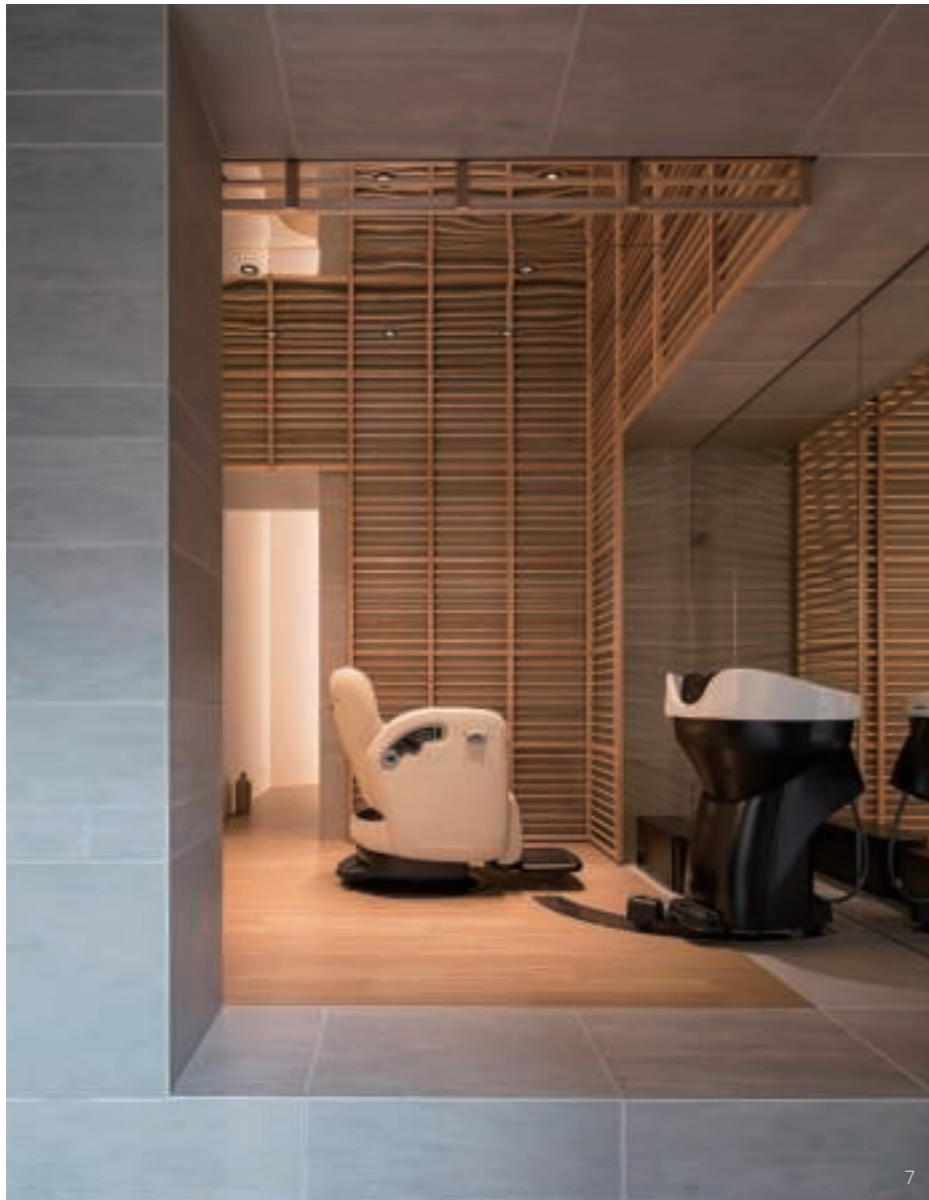

7

7. YUME SWING  
[Rim]  
8. YUME OASIS  
[N-3]



9



10



8

9. W SWING YUME  
[Andar]  
10. RS PRIMO  
[CHICCA Togane]  
11. RS SWING  
[HONDA AVEDA FUTAMATAGAWA]



11

# YUME SPA™

*Dream Shampoo*

## What is the YUME SPA (YUME HEAD SPA)?

YUME SPA is a shampoo treatment developed exclusively by Takara Belmont to provide the ultimate hair and scalp care experience. Based on the soothing YUME SHAMPOO technique and enhanced by the remarkable comfort of the YUME wash unit, YUME SPA incorporates the health-giving, moisturising and well-being elements of a spa experience.

Create unimaginable sensations of comfort as your client fully reclines in the YUME chair and feels YUME SPA's mist and hot water revive their hair and scalp, allowing their body and mind to experience a deep state of relaxation.



BACKWASH UNITS

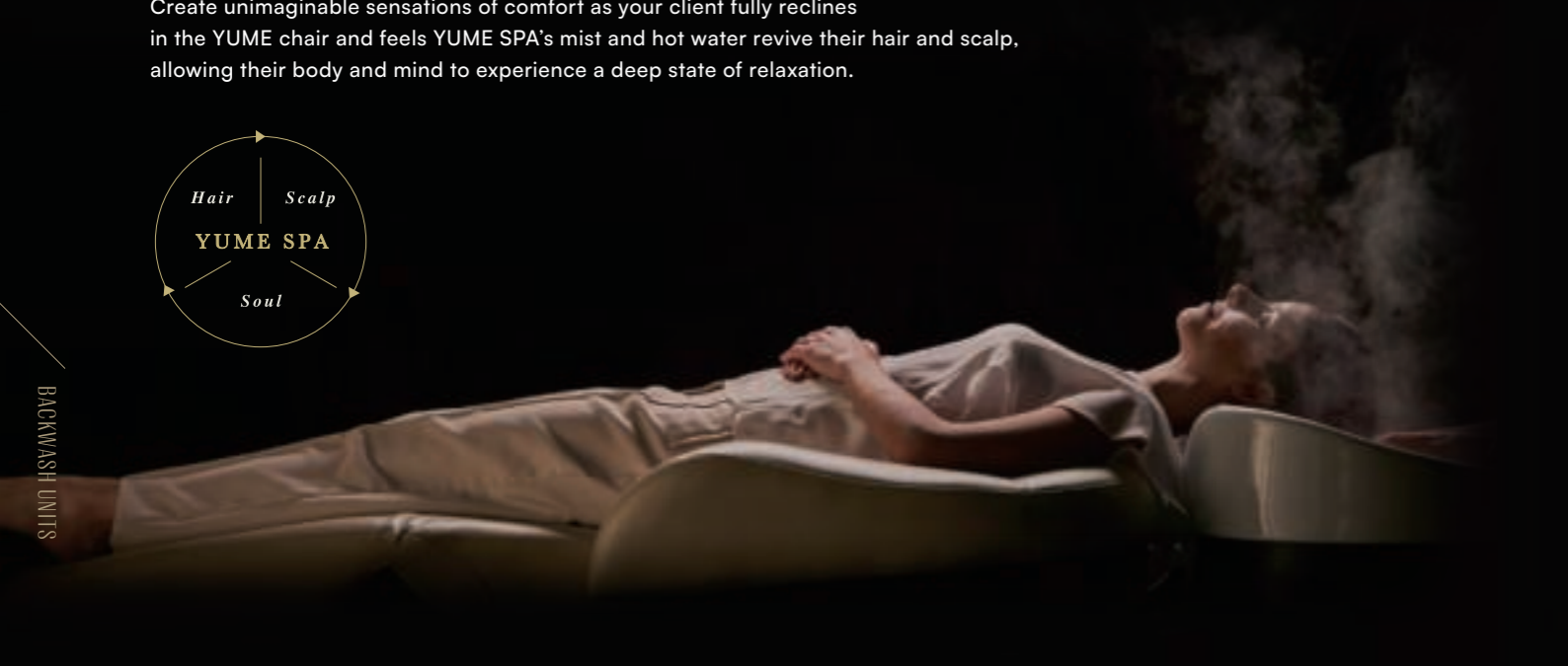

The unique YUME SPA SYSTEM provides an enduring and unforgettable sensory experience.



- 1. SPAMIST II** microscopic mist processor  
Ensures complete control over the mist temperature and volume.
- 2. YUME** shampoo chair  
Invites your clients to experience the pinnacle of luxury and comfort.
- 3. YUME STOOL**  
Affords hairdressers complete freedom of movement for more effective spa services while reducing back pain even during longer treatments.

## What does the YUME bring to your salon?

The shampoo zone is so much more than just a functional space for washing hair — it's where you can deliver exceptional care to cleanse the scalp and hair to good health, as your client enjoys heightened sensations of pure luxury and relaxation. When you perform YUME SHAMPOO or YUME SPA (YUME HEAD SPA) with the above YUME SPA system, it elevates your shampoo and treatment services while creating new and unforgettable First Class Experiences in the salon.

## YUME SERIES

Provides the ultimate in reclining comfort and relaxation, as it delivers the most luxurious dream-like spa-style shampoo and treatment experience.

### YUME

The pinnacle of technical innovation, comfort, design and ergonomics that presents the world's most luxurious and innovative backwash system. A modern representation of advanced innovation, design and ergonomics.

EX-YMXL/SU-YM SH24  
W760×D1985×H625-975  
(HEIGHT OF NECK POSITION: 600-950) mm  
SEAT: DARK BROWN [SH24]  
FOOT CONTROL: LEFT SIDE

- YUME SPA
- HAND & NAIL



BACKWASH UNITS

### FEATURES\*



**Comfortable neck device**  
Two gel-filled head cushions and a gel-filled neck cushion combine with YUME's unique Neck Device to provide a 3-point support system that alleviates neck and back strain while maintaining optimal positioning even for longer treatments.

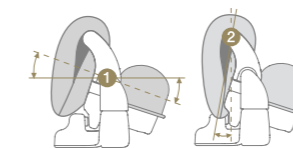

**Diagram of the mechanism**  
Two-axis rotating structure fits the neck regardless of any shape and body type.



**Dual function shower head**  
This shower head takes optimal water volume and pressure into consideration, and offers a high degree of user friendliness. It can be switched between shower and low-splash mode, depending on the desired treatment.  
\*Optional for some countries.

### OPTIONS\*



**YUME SHAMPOO CAPE**  
(antimicrobial-processed)  
(PEARL WHITE)  
EA-YMCP2

**NECK CUSHION<sup>1</sup>** EA-YMN  
**HEAD CUSHIONS<sup>1</sup>** EA-YMH2  
**LEG REST COVER<sup>2</sup>** EA-YMVCL  
<sup>1</sup>Included with main unit.  
<sup>2</sup>YUME only

SEAT BLACK [SH1] IVORY [SH15] DARK BROWN [SH24] BROWN [NL12]

\*Common to YUME series except W SWING YUME.

# YUME SERIES

Provides the ultimate in reclining comfort and relaxation, as it delivers the most luxurious dream-like spa-style shampoo and treatment experience.

## YUME DX

Embrace the power of innovation to transform every day shampoo and treatment services into luxury VIP experiences. The absolute pinnacle of technical accomplishment and service refinement.

EX-YM2XLA/SU-YM2AM SH15  
W760xD2000xH990  
(HEIGHT OF NECK POSITION: 610-950) mm  
(without rotation)  
W1670xD1500xH650-990mm  
(with 90° rotation)  
Minimum space requirements:  
W2700xL3000mm (with 90° rotation)  
SEAT: IVORY [SH15]  
SEAT ROTATION: CLOCKWISE  
FOOT CONTROL: LEFT SIDE

- YUME SPA
- FACE
- MASSAGE
- HAND & NAIL



\*Seat rotation to be selected from clockwise or counter-clockwise rotation  
COUNTER-CLOCKWISE ROTATION WITH RIGHT SIDE FOOT CONTROL:  
EX-YM2RA/SU-YM2AM  
COUNTER-CLOCKWISE ROTATION WITH BOTH SIDES FOOT CONTROL:  
EX-YM2RAF/SU-YM2AM



90° rotatable seat / Individually adjustable leg rest / Removable headrest / One-touch foot control

OPTIONS LEG REST COVER EA-YM2VCL / BACKREST TOWEL COVER EA-YM2TCB / HEADREST TOWEL COVER EA-YM2TCM

SEAT ● BLACK [SH1] ● IVORY [SH15] ● DARK BROWN [SH24] ● BROWN [NL12]

See page 64 for YUME series common features and options.

## YUME NOBLE

The embodiment of pure indulgence, luxury and motorised innovation in the plushness of backwash beds.

EX-ESYMZYHBR/SC-YMSIHBR/  
EA-ESBP/SU-YMNBEDIHY4  
W800xD1958xH925  
(HEIGHT OF NECK POSITION: 800) mm  
LEG REST: SYNCHRONISED FULL-FLAT  
BODY COVER: MATT BROWN [BR]  
SEAT: URBAN BLACK [EDIHY4]

- YUME SPA
- MASSAGE
- HAND & NAIL



## YUME SUITE

Large, plump seats that gently wrap around the body. Comfortable and suitable for long head spas.

EX-ESYMHYB/SC-YMSIHB/EA-ESBP/SU-YMSISTI  
W800xD1958xH925(HEIGHT OF NECK POSITION: 800) mm  
LEG REST: SYNCHRONISED FULL-FLAT  
BODY COVER: BLACK [B]  
SEAT: PERSIAN GREY [ST1]

- YUME SPA
- MASSAGE
- HAND & NAIL



### FEATURES (YUME NOBLE)



**Full lie-flat and leg rest**  
A full lie-flat, bucket-shaped leg rest ensures complete relaxation.

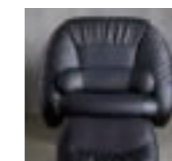

**Sublime comfort**  
Experience the sensation of being enveloped in a chair with a supremely soft cushion and a double-cushioned backrest.

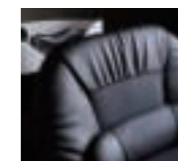

**Luxury**  
With client comfort and operator ergonomics as our key considerations, two synergic upholstery finishes and textures combine with premium quality materials to ensure unparalleled comfort for the client, and a supreme service experience for the operator.

### FEATURES (YUME SUITE)



**Completely flat bed with 0 degree inclination**  
In the YUME SUITE's new full lie-flat position, the leg rest is horizontal, achieving a completely full lie-flat position. In addition, by optimising the length of the leg rest, even tall people experience comfort and entire body relaxation.



**A new shape suitable for getting on and off from the waist**  
By providing a space between the seat and the leg rest where clients can put their legs, they can get on and off smoothly from the side of the chair. It also makes it easier to sit deeply and comfortably in the proper position.

### OPTIONS

LUMBAR CUSHION FOR YUME NOBLE  
EA-YMNBCEDHY4 (2 tones)  
EA-YMNBCED\* (1 tone)

[LEG REST COVER (SYNTHETIC LEATHER)]  
FOR YUME NOBLE EA-YMNBLCLED□□\*\*  
FOR YUME SUITE EA-YMSILCLST□□\*\*

\*For replacement  
\*\*□□ will be replaced with upholstery colour.

### SEAT (YUME NOBLE)

- URBAN BLACK [EDIHY4]
- DARK BROWN [ED2]
- BLACK [EDI]

### SEAT (YUME SUITE)

- PERSIAN GREY [ST1]
- ECRU BEIGE [ST2]
- SAXE BLUE [ST3]
- CINNAMON BROWN [ST4]

### BODY COVER

- BLACK [B]
- MATT BROWN [BR]

See page 64 for YUME series common features and options.

Provides the ultimate in reclining comfort and relaxation, as it delivers the most luxurious dream-like spa-style shampoo and treatment experience.

## YUME ESPOIR

Upgrade luxury with a folding leg-rest for even more personalised comfort. Bring the imagination of pure indulgence and the promise of spa-style luxury to life.

EX-ESSSXHKS/SC-ESBFHS/SU-ESBF NL5/EA-ESBP  
 W650×D1988×H930(HEIGHT OF NECK POSITION: 800) mm  
 SIDEWASH UNIT  
 CHAIR: BASIC LINE  
 LEG REST: SYNCHRONISED FULL-FLAT  
 BODY COVER: LUXE SILVER [S]  
 SEAT: BLACK [NL5]  
 \*Stool sold separately

YUME SPA  
 MASSAGE



## YUME NAGOMI

YUME NAGOMI embraces the spirit, soul and technical precision of the YUME series in every way, while expanding high-end possibilities for more space sensitive salon environments.

EX-YMIXIHGL1  
 W660×D1640-1860×H930  
 (HEIGHT OF NECK POSITION: 900) mm  
 FOR STANDING OPERATION  
 SEAT: WHITE [GL1]

LIGHT YUME SPA



## BASIC LINE

CHAIR: BASIC LINE  
 LEG REST: FIXED  
 BODY COVER: LUXE SILVER [S]  
 SEAT: BLACK [NL5]  
 \*Folding leg rest also available



## PREMIUM LINE

A 5 cm wider seat and new cushion material achieve supreme comfort.

### FIXED LEG REST VERSION

CHAIR: PREMIUM LINE  
 LEG REST: FIXED  
 BODY COVER: BLACK [B]  
 SEAT: IVORY [SH15]



### FOLDING LEG REST VERSION

CHAIR: PREMIUM LINE  
 LEG REST: SYNCHRONISED FULL-FLAT  
 BODY COVER: LUXE SILVER [S]  
 SEAT: DARK BROWN [SH24]



**This product offers treatment space from between the chair and the basin.**  
 The separated chair unit and basin unit allows hairdressers to stand between the basin and the chair to perform services such as shoulder massages.



**Backwash basin**  
 This basin is ideal for shampooing and spa treatments performed from behind the client.  
 HEIGHT OF NECK POSITION: 800mm ONLY (for seated operation)

## OPTIONS

[ABOVE-FLOOR PIPING COVER & KIT]  
 ABOVE-FLOOR PIPING KIT L(R) EA-ESPL(R)  
 ABOVE-FLOOR PIPING COVER A-L(R) EA-ESPAL(R)  
 ABOVE-FLOOR PIPING COVER B EA-ESPB  
 ABOVE-FLOOR PIPING COVER C EA-ESPC

[LEG REST COVER]  
 FOR BASIC LINE EA-ESBVCL  
 FOR PREMIUM LINE EA-ESPVCL  
 FOR LUXURY LINE EA-ESLVCL

## SEAT (Basic line)

● WHITE [NL1]  
 ● BLACK [NL5]  
 ● DARK BROWN [NL24]

## SEAT (Premium line)

● BLACK [SH1]  
 ● MOCHA BROWN [SH7]  
 ● IVORY [SH15]  
 ● DARK BROWN [SH24]

## BODY COVER

● BLACK [B]  
 ● LUXE SILVER [S]

See page 64 for YUME series common features and options.

## Newly-conceived reclining position provides both comfort and efficiency.

Face angle is held steady while client reclines, making it easier to provide services.

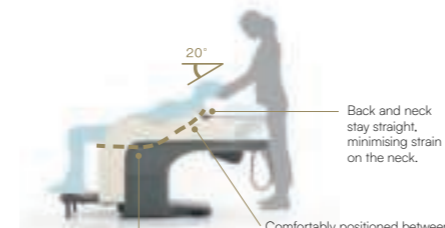

A series of independent belts supports the seat cushioning. Each belt takes in and disperses the body weight being applied to different parts of the chair at varying angles.

## Specifications ensure work efficiency.

Neck cushion rotates and locks in place.

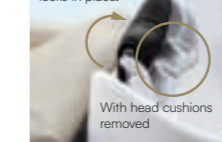

The new neck device makes shampooing easier even on clients wearing perm rods.



The foot pedal enables the chair to be reclined and adjusted quickly into the most suitable position.



Regular position



For shorter clients

**Footrest assists clients who might need it.**  
 For shorter clients or others who might need it, this slide-out footrest can make it easier to get in and out of the chair smoothly and to sit comfortably.

## VARIATION

HEIGHT OF NECK POSITION	MODEL NO.
820mm (For seated operation)	EX-YMIXIL
900mm (For standing operation)	EX-YMIXIH

\*Selectable at purchase

## OPTIONS



BOOSTER SEAT CUSHION  
 EA-YMIXIS

BACKREST VINYL COVER EA-YMIXVCB  
 FLOOR SHEET FOR FOOTREST EA-YMIXIFS  
 [REPLACEMENT PIPING COVER & KIT]  
 REPLACEMENT PIPING COVER EA-YMIXIPC  
 REPLACEMENT PIPING KIT H (for standing operation) EA-YMIXIPKH  
 REPLACEMENT PIPING KIT L (for seated operation) EA-YMIXIPKL  
 \*Included with main unit.

## SEAT

● WHITE [GL1]  
 ● BLACK [GL2]  
 ● DARK BROWN [GL3]  
 ● MOCHA BROWN [GL4]

See page 64 for YUME series common features and options.

Provides the ultimate in reclining comfort and relaxation, as it delivers the most luxurious dream-like spa-style shampoo and treatment experience.

## YUME OASIS

A new representation of luxury where high-end refinement meets technical innovation for immeasurable convenience and sophistication.

EX-OAYMYM-CG  
W500×D596×H931  
(HEIGHT OF NECK POSITION: 900) mm  
BODY COVER: CHAMPAGNE GOLD [CG]

- YUME SPA\*
- FACE
- MASSAGE
- HAND & NAIL
- FOOT & NAIL

\*Reclined posture: LIGHT YUME SPA

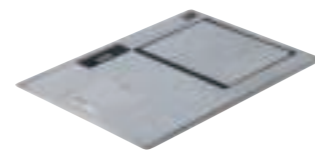

**FLOOR UNIT**  
EX-OAYM-F  
W447×D607×H135mm  
\*Chair and floor unit sold separately.

## YUME SWING

The basin slides to enable full lie-flat shampoo, enhancing the quality of service in a single location.

EX-YMSBNYM/EX-YMSAR/  
EA-YMSPY  
W1348×D1024×H850  
(HEIGHT OF NECK POSITION: 800) mm  
SLIDE ARM FOR REAR LAYOUT  
UNDERFLOOR PIPING COVER

- YUME SPA
- FACE
- MASSAGE
- HAND & NAIL
- FOOT & NAIL

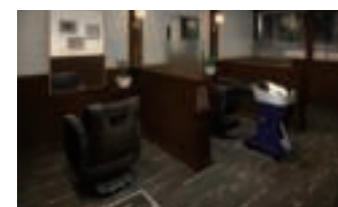

YUME OASIS×BRAMU (Full lie-flat posture)

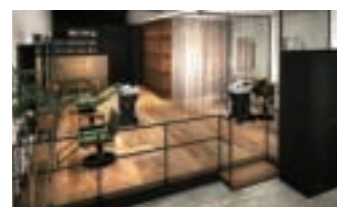

YUME OASIS×VINTAGE ALT+ (Reclined posture)

### Create private time and space with freedom.

The high-quality one-stop service takes communication between hairdressers and clients to the next level. Your salon clients are sure to become loyal clients who will return frequently for many years to come.

### OPTIONS

- NECK CUSHION\* EA-OAYMYMN
  - HEAD CUSHIONS\* EA-YMH2
  - CLEANING NOZZLE EA-OACL
  - MORTAR EMBEDDING FRAME (required for mortar floor) EA-OAFWYM
  - FLOOR MATERIAL KIT (white [WH], grey [GR]) EA-OAYMFK-WH (GR)
- \*Included with main unit.

### Chairs recommended for use in combination



BRAMU →P.23 LUAR →P.27 VINTAGE ALT+ →P.31  
See page 64 for YUME series common features and options.

### BODY COVER



WHITE [WH] BLACK [BK] DARK BROWN [DB] CHAMPAGNE GOLD [CG] DEEP NAVY [INV] RED [RD]

### Height of neck position appropriate for a seated position

The height of neck position is set at 800mm, appropriate for providing services from behind the client while the hairdresser is seated.

Two different layouts that enable the basin position to be selected. Exclusive cabinets are available.

### FRONT LAYOUT

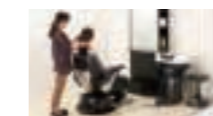

Styling position  
Shampooing position  
\*Minimum space requirements: W2200×L3000mm

### REAR LAYOUT

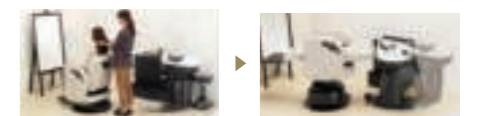

Styling position  
Shampooing position  
\*Minimum space requirements: W3000×L2200mm at minimum

### Cabinet with mirror exclusive for front layout



High-capacity storage space  
CB-YMSFX  
W700×D500×H2010mm

### Side cabinet exclusive for rear layout



Two drawers  
Shelf  
CB-YMSRX  
W565×D305×H710mm

### SPECIFICATIONS

BASIN	SLIDE ARM	PIPING COVER
BACKWASH BASIN EX-YMSBNYM	FOR REAR LAYOUT EX-YMSAR	Wall piping EA-YMSPK Underfloor piping EA-YMSPY
	FOR FRONT LAYOUT EX-YMSAF	Above-floor piping EA-YMSPU
REVERSE SLIDE LAYOUT* BACKWASH BASIN EX-YMSBNYM2	FOR REVERSE SLIDE REAR LAYOUT EX-YMSAR2	Wall piping EA-YMSPK2 Underfloor piping EA-YMSPY2
	FOR REVERSE SLIDE FRONT LAYOUT EX-YMSAF2	Above-floor piping EA-YMSPU2

\*The "reverse slide layout" specifications that allow the basin to be located on left side.  
\*For the reverse slide layout, select the exclusive basin, slide arm, and piping cover.  
\*A reverse slide layout for the side basin is not available.  
See pages 7-33 for chairs that are recommended for use with these products.  
\*Chair sold separately

### Chairs recommended for use in combination



BRAMU →P.23 LUAR →P.27

See page 64 for YUME series common features and options.

# YUME SERIES

Provides the ultimate in reclining comfort and relaxation, as it delivers the most luxurious dream-like spa-style shampoo and treatment experience.

## W SWING YUME

The YUME basin swings to both sides. Place it in a selected part of the salon to create a semi-private room that's both secluded and easy to use.

EX-YMWDH  
W500xD1064xH900  
(HEIGHT OF NECK POSITION: 900)mm  
COLOUR: DARK WOOD [D]

- YUME SPA\*
- FACE
- MASSAGE
- HAND & NAIL
- FOOT & NAIL

\*Reclined posture: LIGHT YUME SPA



Designed with both client and staff comfort in mind, the YUME basin can be placed in the room to create a comfortable space. This simple design harmonises with a variety of spaces.

### SHAMPOO POSITION



The basin can be swung left or right. Clients can smoothly shift into the shampoo position while seated.

### STYLING POSITION

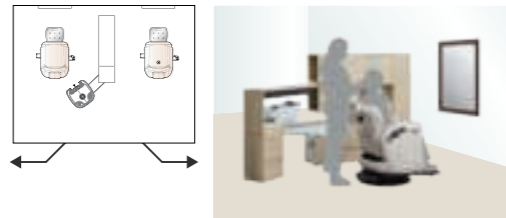

The basin is usually stored between two working stations. The swing table can be used as a trolley for styling.



\*Image only

### PITCH (length from chair centre to chair centre)

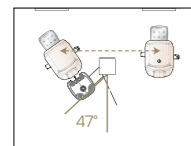

2200-2400 pitch  
(arm angle 47°)

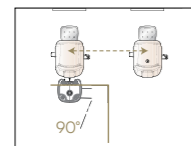

1200-1700 pitch  
(arm angle 90°)

Please specify the pitch length at purchase.

### DESIGN EXAMPLES



Note: We only sell the main unit in some countries. Cabinets or partitioning should be arranged locally when needed.

### VARIATION

HEIGHT OF NECK POSITION	MODEL NO.
800mm[L] (For seated operation)	AY-YMWDL
900mm[H] (For standing operation)	AY-YMWDH

\*□ will be replaced with colour code.

### OPTIONS

NECK CUSHION\* EA-OAYMYMN  
HEAD CUSHIONS\* EA-YMH2  
\*Included with wash unit.

See page 64 for YUME series common features and options.

Chairs recommended for use in combination: Motorised chair Page 16 to 27.

COLOUR ● NATURAL WOOD [N] ● DARK WOOD [D]

# YUME ACCESSORIES

## YUME WAGON

Features a wipe-clean stainless top panel with hooks for hanging shampoo towels to ensure shampoo services are easily performed.

SR-ES WH (WHITE)  
SR-ES WD (WOOD)  
W380xD440x  
H835mm



## YUME STOOL

Pursuing maximum comfort for seated shampooing.

EX-YMST  
W415xD415x  
H485-672mm

Tilts 360° allowing free movement



## ESPOIR STOOL

Compact yet functional stool for seated shampooing.

EX-ESST  
W360xD390x  
H474-680mm

Tilts forward and back



## M-STOOL

Compact and functional stool with tilting motion for seated shampooing.

EX-MST  
W360xD443x  
H660-705mm

Tilts forward and back



With carry handle and casters

Learn more



# YUME HEADBATH

As an accessory for the YUME series, this presents a transformative head spa experience that promotes relaxation and calm, as well as actively improving scalp health, and well-being.

## YUME HEADBATH

AY-YHBYMS

W454xD350xH600mm

\*The YUME HEADBATH does not include a shampoo basin.



Enjoy 5 minutes of blissful, calming sensations as warm water envelops the scalp and head.



Pleasant murmuring sound of a stream.



Removing oxidized sebum while retaining moisture on the scalp.



In Perfect Synergy with YUME.



Simple setup while the client is in the treatment position.

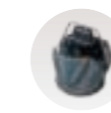

EA-YHBBAG

**EXCLUSIVE STORAGE BAG**  
Store wet equipment in the waterproof, easy-to-carry bag after use.  
\*Included with main unit.

### SPECIFICATIONS

Select one from two types according to the shape of the wash unit basin.

\*1 The showerhead for this product is only the dual function (switchable) type.  
\*2 Rotary type: Rotate the cap to open and close the drain when filling the basin with water.  
Flip type: Turn the cap upside down when filling the basin with water.

### COMPATIBLE MODELS

YUME, YUME DX, YUME NOBLE, YUME SUITE, YUME ESPOIR, YUME SWING, YUME OASIS\*, W SWING YUME\*  
\* Full-flat only

Drain cap (*2)	Basin & neck (*1)	For backwash (YUME) basin
Rotary type	AY-YHBYMS	For YUME OASIS and W SWING YUME AY-YHBYMS2
Flip type		AY-YHBYMO

Learn more



# YUME EYELASH DEVICE

Simply by attaching devices to the YUME basin, your 'shampoo space' will transform into a comfortable eyelash & esthetic space.

## YUME EYELASH DEVICE SET (Arm Support and Eyelash Tray)

EA-YMELD

ARM SUPPORT: W662xD197xH140mm

EYELASH TRAY (TRAY SIZE): W155xD185xH20mm

Note: The right image shows the optional accessory YUME EYELASH PILLOW is attached.



**OPTION**  
YUME EYELASH PILLOW  
EA-YMELP  
W201xD131xH97mm

### COMPATIBLE MODELS

YUME, YUME DX, YUME NOBLE, YUME SUITE, YUME ESPOIR, YUME SWING  
Note: Not available with YUME NAGOMI, YUME OASIS and W SWING YUME.



# RSIII SERIES

Go beyond simply shampooing a client's hair - immerse them in a luxurious hair care experience at the backwash. Japanese quality and features based on our extensive research provide tangibly enhanced shampoo experiences.

## RS ELITE

Service elevation in the form of a beauty couch that promotes enhanced relaxation for sublime shampoo services.

AY-P070X/AY-ELI-SH8  
W574xD1740xH893-1012  
(HEIGHT OF NECK POSITION: 864-951)mm  
FRONT COVER: WHITE  
SEAT: WHITE [SH8]



## RS PRIME

Premium wash unit that delivers compact comfort without compromise in space limited environments.

AY-P069X/AY-S195X  
W592xD1254xH893-1012  
(HEIGHT OF NECK POSITION: 864-951)mm  
FRONT COVER: BLACK  
SEAT: BLACK [NL5]



## RS AXIS

Invite your client to experience pure comfort with this unique lumbar support design and slidable seat to ensure service perfection in complete comfort.

AY-P070X/AY-AXNSLES13  
EA-RS3W/EA-RS3LCES13  
W565xD1517-1667xH893-1012  
(HEIGHT OF NECK POSITION: 864-951)mm  
FRONT COVER: WHITE  
SEAT: RED [ES13]  
\*Select short backrest version when combining with global spec. RSIII basin unit.



## RS PRIMO

Envelop your client in comfort and luxury by simply adjusting slidable seat to their body contour. Tilt the basin to cradle their neck in comfort and extend the leg rest for pure relaxation and indulgence.

AY-P069X/SU-PRNSLLSH24  
EA-RS3LCSH24  
W670xD1545-1695xH893-1012  
(HEIGHT OF NECK POSITION: 864-951)mm  
FRONT COVER: BLACK  
SEAT: DARK BROWN [SH24]  
\*Select short backrest version when combining with global spec. RSIII basin unit.



## PRIME CHAIR

A styling chair with the same silhouette as RSIII shampoo chair provides a sense of unity throughout the salon. Or, use it independently as a sophisticated styling chair.

AY-PRICBNL5/SP-YA  
W610xD895xH875mm  
SEAT: BLACK [NL5]



**Basin design ideal for shampoo-reason 1**  
To improve access to a client's nape, a key comfort spot, the back of the basin is lower than the front. This design promotes more effective shampooing and massaging.



**Basin design ideal for shampoo-reason 2**  
With a larger and deeper basin than on previous models and shampoo fixtures that leave plenty of space in the centre, the RSIII makes the stylist's job easier than ever.



**Tilting basin adjusts to client height.**  
From its basic vertical position, the basin can be tilted down 12° or up 8° to accommodate each individual client.



Compact, low-splash, aerating shower head comes as standard specification.



Tightly sealed drain opening prevents hair from getting caught.



Takara Belmont's high-tech neck cushion provides comfort for clients of all sizes.

SEAT (RS ELITE) ● WHITE [SH8] ● BLACK [SH1] ● IVORY [SH15] ● DARK BROWN [SH24] ● SMOKY BROWN [SH26]

SEAT (RS PRIME) ● WHITE [NL1] ● BLACK [NL5] ● DARK BROWN [NL24]

FRONT COVER (RS ELITE/RS PRIME) ● BLACK ○ WHITE

ARMREST (PRIME CHAIR only)



SILVER [S]



BLACK [B]

DUAL FUNCTION SHOWER HEAD (PRIME CHAIR excepted)

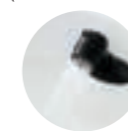

Shower mode



Low-splash mode

OPTIONS (PRIME CHAIR excepted)



FLOOR FOOTREST EA-FS1



BOOSTER SEAT CUSHION EA-NRSS 99

EXCLUSIVE NECK CUSHION\*  
LEG REST COVER FOR RS ELITE  
REPLACEMENT FLOOR SHEET  
ABOVE-FLOOR PIPING KIT

[BACKREST COVER] FOR RS PRIME  
FOR RS ELITE  
FOR AXIS/PRIMO  
\*Included with wash unit.

EA-RS3N  
EA-COVCL  
EA-RS3FS  
EA-RS3P

EA-VCBLITE  
EA-VCBLONG  
EA-VCBSHORT

SEAT (RS AXIS) ● WHITE [ES1] ● BLACK [ES8] ● IVORY [ES9] ● MOCHA BROWN [ES11] ● BROWN [ES12] ● RED [ES13]

SEAT (RS PRIMO) ● WHITE [SH8] ● BLACK [SH1] ● IVORY [SH15] ● DARK BROWN [SH24] ● SMOKY BROWN [SH26]

SEAT (PRIME CHAIR) ● WHITE [NL1] ● BLACK [NL5] ● DARK BROWN [NL24] FRONT COVER ● BLACK ○ WHITE

CHAIR BASE (PRIME CHAIR only) (See page 54-56 for details.) Select from the following: ● LONG STROKE MODEL ● LOW-HEIGHT MODEL ● BASIC MODEL ● LONG STROKE MODEL

## RS SERIES

Compact, stylish, and highly functional to promote an extremely effective use of space.

### RS SWING

The intelligent, technically advanced backwash solution that serves two styling stations.

EX-RS2ZDB13  
 W977×D470×H951  
 (HEIGHT OF NECK POSITION: 900) mm  
 BODY COVER: DARK BROWN [DB]  
 PITCH BETWEEN CHAIR AND CHAIR: 1300mm  
 \*Other pitch lengths also available.



#### BODY COVER



DARK BROWN [DB]

PEARL WHITE [PW]

#### OPTIONS

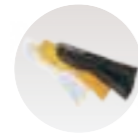

SHAMPOO CAPE  
 (antimicrobial-processed)  
 EA-RSCW2 (WHITE)/EA-RSCO2 (ORANGE)  
 EA-RSCBD2 (BLACK WITH WET GUARD)

BB BRACKET  
 (required for use with motorised barber chairs.)  
 NECK CUSHION\*

EA-RSSBP  
 EA-RSSN2

\*Included with main unit.

## SIDEWASH & CABINETS

A wash unit with a fold-away basin and storage function.  
 Simple yet user-friendly wall mount basins.  
 Unique products that match effective salon space usage with design.



1. MAJOLICA PORTO  
[CHILL CHAIR]  
2. SALON CONSOLE  
[GOLD KID]



3. EXCELA  
[Kamizaiku]  
4. OPCEED  
[PH7]



# MAJOLICA SERIES

A wall-mounted sidewash basin with a simple design. Showcasing Japanese quality and perfectly curated design, it remains an extremely popular choice worldwide.

## MAJOLICA PORTO

Ergonomically ideal, immaculately furnished mountable sidewash basin. Double tap or single tap with thermostatic control.

### DOUBLE TAP WITH FITTINGS AND THERMOSTATIC CONTROL

BASIN  
EX-SB 2W  
FAUCET FITTINGS  
EA-SB P(S)2  
BASIN COLOUR: WHITE [W]  
OUTER DIMENSIONS:  
W640 (±7) × D535 (±10) mm



### SINGLE TAP WITH FITTINGS AND THERMOSTATIC CONTROL

BASIN  
EX-SB 1W  
FAUCET FITTINGS  
EA-SB P(S)1  
BASIN COLOUR: WHITE [W]  
OUTER DIMENSIONS:  
W640 (±7) × D535 (±10) mm



### BASIN & FAUCET FITTINGS (with thermostatic control)

(FOR EX-SB 2W)  
DOUBLE TAP WITH FITTINGS AND THERMOSTATIC CONTROL



(FOR EX-SB 1W)  
SINGLE TAP WITH FITTINGS AND THERMOSTATIC CONTROL

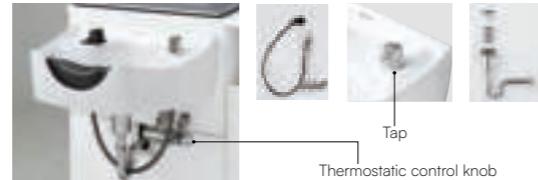

### OPTIONS



NECK CUSHION\*  
EA-NBN  
\*Included with faucet fittings

\*Please always use the MAJOLICA PORTO basin and faucet fittings as a set.  
\*Faucet fittings include tap, thermostatic control knob, thermostat, trap housing, neck cushion, neck base, fitting, shower head & hose and shower head holder.  
\*Two drain pipes are available: S-and P-trap model

### COLOUR VARIATIONS



WHITE [W]

BLACK [B]

IVORY [I]

## MAJOLICA

A long-seller shampoo basin, MAJOLICA presents a standard mixing and thermostatic mixing version.

WHITE  
EX-307 04  
(DOUBLE TAP VERSION)  
OUTER DIMENSIONS:  
W600 (±25) × D515 (±25) mm  
INNER DIMENSIONS:  
W495 × D325mm



WHITE  
EX-307DR04  
(SINGLE TAP VERSION)  
OUTER DIMENSIONS:  
W600 (±25) × D515 (±25) mm  
INNER DIMENSIONS:  
W495 × D325mm



### BASIN & FAUCET FITTINGS

(FOR EX-307 04) DOUBLE TAP MIXER WITH FITTINGS  
EA-P(S)V6SX



(FOR EX-307DR04) SINGLE TAP WITH FITTINGS AND THERMOSTATIC CONTROL  
EA-PV16O

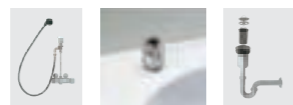

## CLASSIC MAJOLICA CABINET

This handsome cabinet with recessed panel doors and oak grain finish blends easily with a wide variety of interiors.

### CLASSIC CABINET S SIZE SINGLE SET-UP S-CLC-S-1

BASIN: MAJOLICA PORTO  
AND FITTINGS  
EX-SB 2W/EA-SB P2  
The compatible basins are the MAJOLICA 307 and the MAJOLICA PORTO.  
W1800 × D807 (INCLUDING BASIN) × H920mm

CLASSIC MIRROR  
KF-CLCM  
W800 × D32 × H1000mm



### CLASSIC CABINET S SIZE SINGLE SET-UP S-CLC-S-1

W1800 × D331 × H920mm



### CLASSIC CABINET LL SIZE SINGLE SET-UP S-CLC-LL-1

W2000 × D331 × H920mm



## CLASSIC MIRROR

A natural wood framed mirror that provides a three dimensional feel. Creates a classic yet modern feel that's perfectly coordinated when used in combination with the CLASSIC MAJOLICA CABINET.

KF-CLCM  
W800 × D32 × H1000mm



### BASIN & FAUCET FITTINGS

(FOR EX-307 04) DOUBLE TAP MIXER WITH FITTINGS  
EA-P(S)V6SX



(FOR EX-307DR04) SINGLE TAP WITH FITTINGS AND THERMOSTATIC CONTROL  
EA-PV16O



### SPECIFICATIONS

SIZE	SET CODE
S	S-CLC-S
LL	S-CLC-LL

\*Basin is sold separately.  
\*Separate island specifications may be customisable order.  
\*The width can be customised. Available widths are 665mm to 880mm.  
\*Cabinets can be attached on the left or right side.

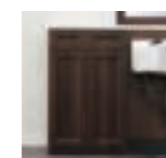

Cabinet door

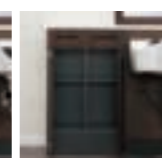

When opened



Used towel container

### COMPATIBLE BASINS

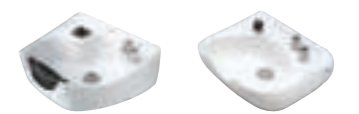

MAJOLICA PORTO  
EX-SB 2W  
EA-SB P2

MAJOLICA  
EX-307 04  
EA-PV6SX

# SALON CONSOLE

The art of innovation is embodied in this ingenious space saving fold-away hairdressing and barbering service concept. This simple, stylish service concept fits into any salon design which makes this model especially popular.

## S SIZE DOUBLE SET-UP

S-CUD-S2

### MIRRORS

KF-SLM800x2

W2800xD315-756xH895  
(HEIGHT OF NECK POSITION: 770) mm  
PANEL: ROSE WOOD  
COUNTER: SHELL WHITE  
MIRROR: KF-SLM800

### OPTION STAINLESS VERSION



## STANDARD MIRROR

A neutral design that complements the style of the space and a range of styling chairs to sync with the design of any salon space.

Three widths: 650, 800, 1060mm  
(all are the same height at 1060mm)

STAINLESS  
(KF-SLM650/800/1060)



LIGHT WOOD  
(KF-LM800N) 800mm width only



DARK WOOD  
(KF-DM650/800/1060)



ROSE WOOD  
(KF-RM650/800/1060)



### COLOUR VARIATIONS

- (panel)
  - DARK GREY
  - ROSE WOOD
  - MAT WHITE
- (counter)
  - SHELL WHITE (melamine facing plate)

### SPECIFICATIONS

SIZE	SET CODE
S	S-CUG(W)D-S
L	S-CUG(W)D-L
LL	S-CUG(W)D-LL



\*Selectable at purchase. Prices may vary.

# EXCELA

Experience an encounter with quality and style that's evolved over time. Solid and aesthetically pleasing, EXCELA is preferred and trusted by salons that provide high-quality and who understand that their clients appreciate pure relaxation while forgetting the passage of time.

## EXCELA S SIZE DOUBLE SET-UP

S-EXDW-3S2

### MIRRORS AND SIDE PANELS

KF-EXM800x2 KF-EXSPG580x3

W2800xD360-753xH922  
(INCLUDING MIRROR: 2087)  
(HEIGHT OF  
NECK POSITION: 760) mm  
CABINET: DARK WOOD [DW]  
MIRROR SIDE PANEL: GREY [G]



S-EXDW-3S2

KF-EXM800x2  
KF-EXSPG580x3

CABINET: DARK WOOD [DW]  
MIRROR SIDE PANEL: GREY [G]



S-EXWH-3S2

KF-EXM800x2  
KF-EXSPB580x3

CABINET: WHITE [WH]



### COLOUR VARIATIONS

(handle and cabinet panel)

● DARK WOOD [DW]

○ WHITE [WH]

(mirror side panel)

● GREY [G]

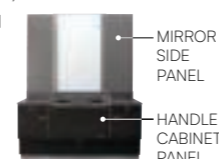

### SPECIFICATIONS

SIZE	MODEL NO.
S	S-EX□□-3S
L	S-EX□□-3L
LL	S-EX□□-3LL

\*□□ will be replaced with cabinet colour (DW: Dark wood, WH: White).  
\*Selectable from single tap mixer and double tap thermostatic control. Prices may vary.  
\*Single tap mixing and double tap thermostatic mixing version available. Price may vary.

### OPTION



NECK CUSHION  
KF-NC  
\*Sold separately  
(Not included with  
basin unit)

### UPGRADE OPTION



Shower mode



Low-splash mode

DUAL FUNCTION SHOWER HEAD  
The product can be switched between shower and low-splash mode, depending on the desired treatment.

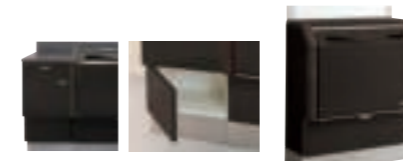

Three doors Cabinet bottom door

The lower unit is also available as a separate island unit. The side panels are finished in panelling, which means the unit can be used by itself without using side cabinets. P1-EX□□/KF-EX780

### MIRRORS AND SIDE PANELS

NAME		CODE
MIRROR		KF-EXM800
GREY	SIDE PANEL 580	KF-EXSPG580
	SIDE PANEL 830	KF-EXSPG830

\*580 is for the S size, and 830 is for the former L size, L size, and LL size.

# OPCEED

OPCEED is an advanced fixed-basin unit. A sharp, user-friendly set-up, it provides both utility and beauty while enhancing interior design. Our high standards constantly evolve as we shape the future of salon design and service experiences.

OPCEED S SIZE  
DOUBLE SET-UP  
S-OCWD-3S2  
GLASS TOPS AND  
MIRRORS  
KF-OCGLSBx3 KF-SLM800x2

W3000xD657xH800 (HEIGHT OF  
NECK POSITION: 760) mm  
BASIN: WHITE  
CABINET: DARK WOOD,  
3 DOOR VERSION  
GLASS TOP BOARD: BRONZE  
MIRROR: STANDARD MIRROR  
(STAINLESS)

\*Basin is made by cultured marble.



## COLOUR VARIATIONS

S-OCWD-3S1  
BASIN: WHITE  
CABINET: DARK WOOD



S-OCBD-3S1  
BASIN: BROWN  
CABINET: DARK WOOD



S-OCWN-3S1  
BASIN: WHITE  
CABINET: NATURAL WOOD



S-OCWW-3S1  
BASIN: WHITE  
CABINET: WHITE



## OPTIONS

GLASS TOP (one sheet)  
S SIZE KF-OCGLS□ L SIZE KF-OCGLL□ LL SIZE KF-OCGLLL□  
(Selectable from single tap mixer and double tap thermostatic control. Prices may vary.)



NECK CUSHION  
KF-NC



BACK GUARD  
KF-OCBG□  
(□ will be replaced with  
B: BRONZE or M: MILKY WHITE.)

EXCLUSIVE BOTTLE\*  
KF-OCBO

BOTTLE TRAY  
KF-OCBT□

(□ will be replaced with G: GREY SMOKE or A: AQUA GREEN.)

EXCESS WATER  
DRAINING TRAY\*  
KF-OCMT

\*Included with main unit

## SPECIFICATIONS

SIZE	SET CODE
S	S-OCW(D)(N)(W)-3S
L	S-OCW(D)(N)(W)-3L
LL	S-OCW(D)(N)(W)-3LL

\*A lower unit is also available as a separate island specifications. The side surfaces are finished in panelling so that the item can be used by itself without the side cabinets.  
\*Single tap thermostatic control also available. Prices may vary.

# PROCESSORS

The combination of advanced technology and quality continues to advance our approach to hair care, so salons become more effective and known as purveyors of exceptional service and enhanced outcomes.

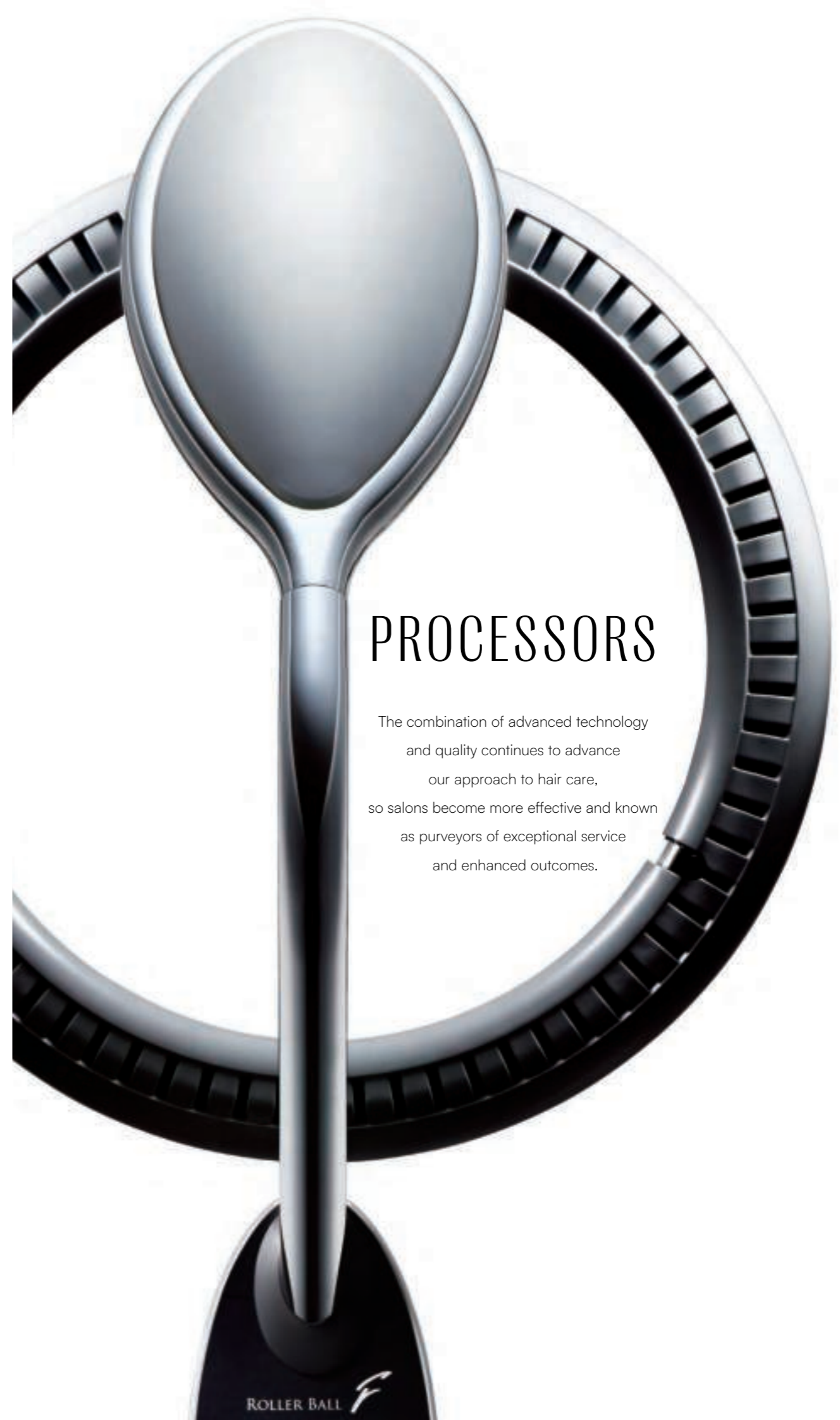

ROLLER BALL *F*

Gently dry the hair while retaining moisture. A beautiful base dry is only possible with CARE DRY G, leading to soft hair that's easier to style. For straight hair, using as a base dry promotes easy styling while its use as a diffuser is ideal for wavy and curly hair.



- Leaves the hair nice and moist to make it easy to style
- Boosts productivity of salon work
- Operates quietly and creates a relaxing atmosphere

Also used for colouring and perming, and has a cooling function too.



PINK GOLD: AK-DRYS-PGW/AK-DRYS-4ST  
BLACK: AK-DRYS-BK/AK-DRYS-4ST  
VANILLA WHITE: AK-DRYS-VW/AK-DRYS-4ST  
W681 (HEAD: 170, STAND: 681) x D707 (INITIAL POSITION) x H1473 (STROKE: 200) mm  
POWER CORD LENGTH: 3m

Innovative hair care technology that uses heat and air  
**Moisture Trapping Technology** First in the industry\*!

Instead of blowing hot air, CARE DRY G features separation of heat and air. Applying heat to remove excess moisture from the hair surface and blowing air to trap sufficient moisture in the hair. CARE DRY G promotes silky and glossy hair that is easy to style.

\*According to our research as of October 2018

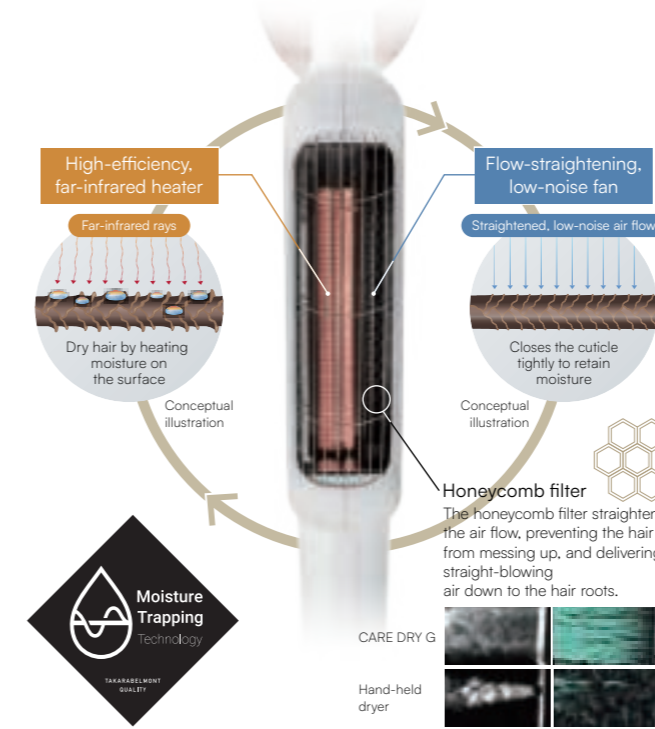

**Moisture retaining styling.**  
**A more comfortable hair-drying experience.**

CARE DRY G enhances hair gloss and manageability.

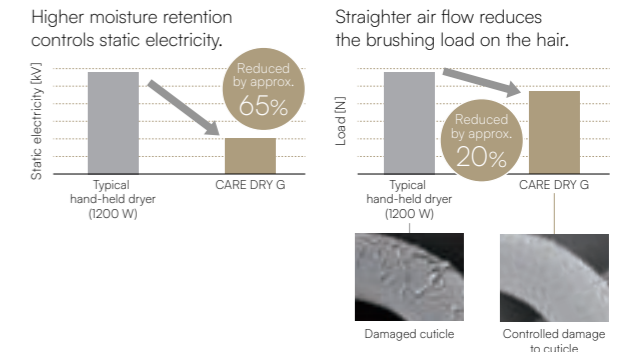

CARE DRY G ensures a comfortable experience.

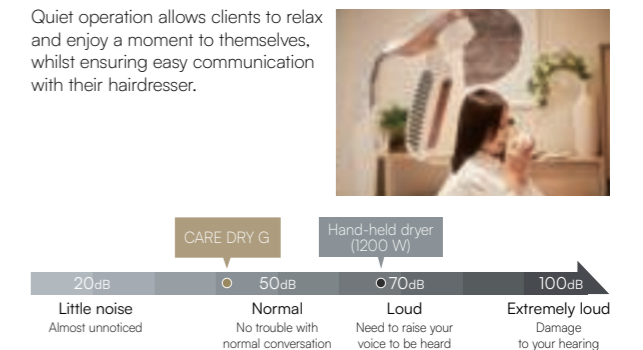

**Hair-drying process: for Blow finish**

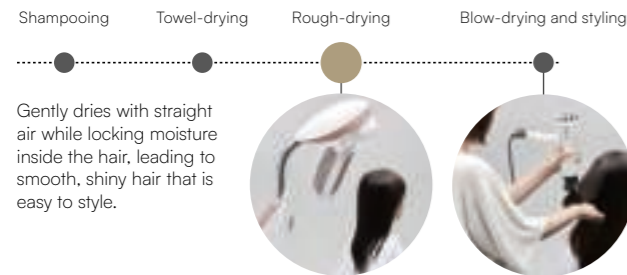

**Hair-drying process: for Diffuser finish**



There are many benefits for both clients and staff working in the salon.

- |  |   |  |
|--|---|--|
| <p><b>C</b></p> <p><b>BENEFITS FOR CLIENT</b></p> <ul style="list-style-type: none"> <li>Improves the feel and texture of the hair.</li> <li>Hair colour lasts longer.</li> <li>Clients can relax and feel comfortable while CARE DRY G warms up.</li> <li>Waiting times are reduced and treatments are carried out smoothly.</li> </ul> | <p><b>H</b></p> <p><b>BENEFITS FOR HAIRDRESSER</b></p> <ul style="list-style-type: none"> <li>Base-drying conditions the hair and makes it easier to blow-dry.</li> <li>The salon is more spacious, allowing for a smoother operation.</li> <li>It gives hairdressers more time to spend with their clients, making it easier to deliver more personalised services.</li> </ul> | <p><b>A</b></p> <p><b>BENEFITS FOR ASSISTANT</b></p> <ul style="list-style-type: none"> <li>Opportunities to provide technical support to senior staff, such as colour application, are increased, leading to skills development.</li> <li>Hospitality time is created by offering drinks and exchanging magazines.</li> <li>Less time spent in contact with the warm air of the hair dryer, which helps prevent rough hands.</li> </ul> |
|--|---|--|

**Various functions in a single unit. Simple operation.**

A new concept of drying called 'moisture drying' has been added, with three modes to enhance hair design and styling. By freely selecting the mode and setting time, it can be used for a variety of menus and helps salons to increase productivity.

**Modes and buttons**



**DRY mode**

Roughly dries hair in a way that suits the hair length. Moisture is trapped in the hair to make it easy to style. This mode is also good for a consistent level of drying-work in the salon.

SHORT	MEDIUM	LONG
Swing angle: 180°	Swing angle: 180°	Swing angle: 120°
Operating time: 5min.	Operating time: 7min.	Operating time: 10min.

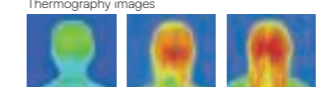

The amount of heat and swing angle varies with the hair length. Short hair is dried, with the nape and around the ears kept away from excess heat. Long hair is dried evenly from the roots to the ends.

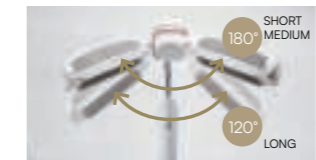

**HEAT mode**

Facilitates colour fixation, the chemical reaction of perming agents, and penetration of treatment into the hair. You can choose between whole and partial heating of the hair, depending on the salon menu. Using this mode boosts not only hair designability but also the efficiency of salon work.

AUTO	MANUAL
Swing angle: 540°	Swing angle: 360°
For evenly heating all of the hair covered in a hair cap or plastic wrap	For heating all of the hair in other ways

For heating long hair effectively and evenly.

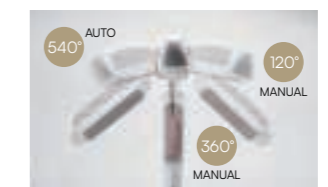

**AUTO**  
The heater unit repeats one and a half rotations (once forward and twice backward).  
**MANUAL**  
The heater unit rotates.

**COOL mode**

This mode facilitates fixation of colour and treatment (after the hair is heated). This is also recommended for controlling the sensation of warmth in hot season.

COOL
Swing angle: 180°



**CARE DRY G meets many other detailed needs.**

- Remaining time is changeable during the operation, for example, when you want to dry the hair more or make the staff's hands free for a little bit longer.
- Operating temperature is changeable depending on the hair design and the client's taste.
- To return the heater unit to the initial position, make sure the unit is not operating and then hold down the RESET button.

As a world-first innovation that's earned iconic status in the world of hair care and colour, ROLLER BALL F, with its distinctive rotating ring, creates theatre and gives life to hair at any styling station. Its far-infrared accelerator uses a high-efficiency carbon heating element with fast, flexible irradiation temperature control. ROLLER BALL F expands the possibilities for hair design, delivering genuine results and maximising the potential for business growth.



**MOBILE VERSION**  
AK-S23S-B BLACK  
W(HEAD 485/LEGS 681) ×  
D1014×H1513 (STROKE 200) mm



**WALL-MOUNTED VERSION**  
AK-S23A-BI/AY-DRASNSL BLACK  
W485×D785×H673mm



## SPECIFICATIONS

VERSION	COLOUR					
MOBILE	 AK-S23S-B BLACK	 AK-S23S-W WHITE	 AK-S23S-BR BROWN	 AK-S23S-SL SILVER	 AK-S23S-R RED	 AK-S23S-CG CHAMPAGNE GOLD
WALL-MOUNTED	 AK-S23A-B BLACK	 AK-S23A-W WHITE	 AK-S23A-BR BROWN	 AK-S23A-SL SILVER	 AK-S23A-R RED	 AK-S23A-CG CHAMPAGNE GOLD

## WALL-MOUNTED COMPONENTS



## OPTION



## Promotes penetration and retention of colourants and perm agents

**Degree of Penetration into Hair and Persistence**  
(comparison using an acidic dye)



With ROLLER BALL F, the dye was absorbed and took hold evenly. Even after the hair was shampooed seven times, there was relatively little loss of colour.

**Comparison of Curling Strength**  
(comparison using a curling agent)

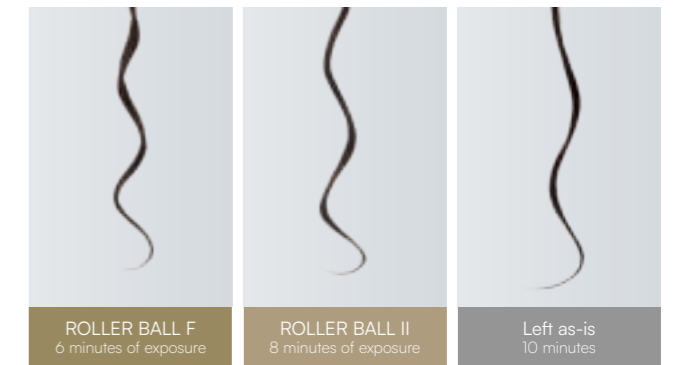

Despite the shorter exposure time of ROLLER BALL F, the chemical agents are absorbed quickly, and the curl takes full effect, all the way to the tips.

## Colour, perms and treatments penetrate evenly

The heater is divided in to three blocks - the top, crown and sides, the nape and the faceline. The amount of irradiation for each is changed to achieve more even temperature distribution. The top section, which tends to be hotter, is set to a lower irradiation energy level. The nape section, which needs to be heated firmly is set to a higher irradiation energy level. This maximises the even penetration of colour, perms and treatments in different areas leading to a beautiful and uniform finish.

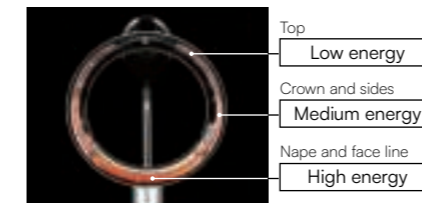

The element is divided into three blocks, with the amount of energy set to the appropriate level for each block.

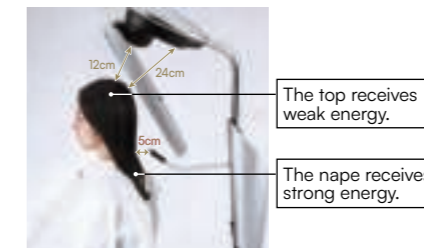

Example of setting

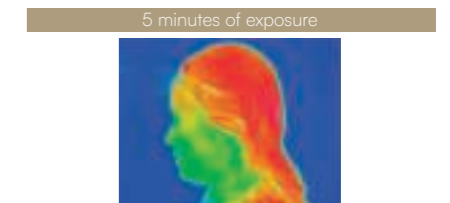

There is a uniform distribution of temperature from the top to the nape.

## Efficient irradiation of only the necessary areas

Taking advantage of the fast ON/OFF response performance of the carbon heater, irradiation is controlled ON/OFF at three locations (front, side and nape) while the ring is rotating. Only necessary areas can be irradiated, e.g. only the nape. By irradiating only those parts of the body with a high level of entrapment or areas that are less susceptible to the action of the solution, the client can receive the treatment comfortably. It is also possible to fix the ring to the required area.

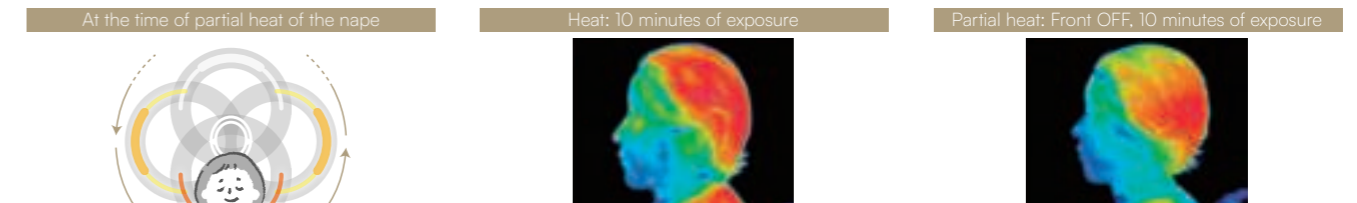

Irradiate only the necessary parts while rotating!

Turning off the beam to the front area, which heats up more quickly and is more sensitive to heat, slightly lowers the temperature at the sides and nape. The client enjoys a comfortable treatment, and the technician is able to efficiently process sections that need more energy while keeping the whole area warm, leading to improved results.

## High performance carbon heaters

Instead of a conventional ceramic heater, ROLLER BALL F uses a new, highly efficient carbon heater that uses high-purity carbon (99.8% pure) as the heating element. Its greatest feature is its overwhelming speed and power. It enables circular processing, which was difficult in the past, and was the first in the industry\* to be installed in a far-infrared accelerator.

\*As of August 2011.

## From start-up to 40° in about 2.5 minutes. It's 2 minutes less!\*

Compared with conventional ceramic heaters, carbon heaters have a faster rise to the set temperature and have significantly more energy in the wavelength range that acts on the hair and chemicals, so they firmly promote colour fixing and perm (dual-step tepid permanent wave agent) reaction even in a short time. It improves the efficiency of salon work.

\*Compared with our conventional model.

Delivers uncomplicated ultra-fine mist hair and scalp treatments in the most compact, quietest and convenient way. Enjoy complete control over the temperature and quantity of mist and expand your service menu to offer head spa, hand care and scalp treatments.



**STAND VERSION**  
AK-160SBR/AY-160S  
W295×D375×H750-1200  
(WITH HOSE UPRIGHT) mm  
COLOUR: BROWN



**MOBILE VERSION**  
AK-160SW/EA-160WB  
W550×D330×H700  
(TROLLEY) mm  
COLOUR: WHITE TROLLEY: BLACK



**Open Mist Ball Nozzle**  
Simply attach to the shampoo basin for an easy Open Mist treatment.



**Aromatherapy Diffuser Holder**  
Attach to the Open Mist Ball Nozzle to combine mist with a soothing aroma that enhances relaxation for the client.



BLACK [B]



BROWN [BR]



WHITE [W]

**ACCESSORIES** (included with the main unit; Different in some countries)

NAME	PHOTO	DESCRIPTION	CODE	NAME	PHOTO	DESCRIPTION	CODE
WATER PURIFIER		<ul style="list-style-type: none"> <li>Housing</li> <li>Cartridge</li> <li>Purifier checker</li> </ul>	EX-TJ6	CAP JOINT N		2 sets	—
FLEXIBLE HOSE		1 unit (350 to 680mm)	—	*When the water purifier cartridge reaches its capacity and becomes exhausted, pure water will not be produced, which could cause equipment to malfunction. Check the water using the purifier checker, and replace the cartridge at regular intervals. • Cartridge only: Code IPO7EC • Purifier checker only: Code BMO3419			

**OPTIONS** (sold separately)

NAME	PHOTO	DESCRIPTION	CODE	NAME	PHOTO	DESCRIPTION	CODE
OPEN MIST BALL NOZZLE		<ul style="list-style-type: none"> <li>Nozzle with adhesive disk</li> <li>Extra adhesive disk</li> <li>Coupling tube×2</li> </ul>	EA-160BN	TREATMENT CAP (WHITE)		<ul style="list-style-type: none"> <li>For use with YUME and Open Mist Ball Nozzle×2 (Joint opening at the top of the head, 3 mist release holes.)</li> <li>For use with Rear Shampoo or YUME×2 (Joint opening between top of the head and back of the head, 3 mist release holes.)</li> <li>For use with styling chair×2 (Joint opening at the back of the head, 2 mist release holes.)</li> <li>For use with barber's chair×2 (Joint opening at the top of the head, 2 mist release holes.)</li> </ul>	EA-CMC-YB
AROMATHERAPY DIFFUSER HOLDER		<ul style="list-style-type: none"> <li>Holder for diffuser pad</li> <li>Aromatherapy diffuser pad×5</li> <li>*Aromatherapy oil is not supplied.</li> <li>*Must be used with Open Mist Ball Nozzle.</li> </ul>	EA-160AH		EA-SMC-RSW		
FLEXIBLE HOSE HOLDER		1 unit (400mm) Holds the flexible hose. Used for Head Spa, treatments, colouring, and perming in a styling chair or barber's chair.	EA-160HH		EA-SMC-SW		
HAND CARE CAP CAPO		1 piece Transparent plastic cap for hand care.	EA-160HCCP	PERMING CAP, COLOURING CAP (SILVER)		<ul style="list-style-type: none"> <li>Large (for perming)×1, Small (for colouring)×1 (Joint opening at the back of the head, 2 mist release holes.)</li> <li>Large (for perming)×2 (Joint opening at the back of the head, 2 mist release holes.)</li> <li>Small (for colouring)×2 (Small is same size as Treatment Cap. (Joint opening at the back of the head, 2 mist release holes.)</li> </ul>	EA-SMC-PC
HEADBAND (Renewed, a little thicker and longer.)		3 pieces *Improves adhesion at face line when using caps.	EA-200NIT2		EA-SMC-PCB		
					EA-SMC-PCS		

\*Aromatherapy diffuser pad×25 EA-160AB

Healthy hair is at the root of all beauty

The hairstyles that clients long to have are only possible with healthy, supple hair, down to the tips. SPA MIST II moisturises the scalp, hair and mind with a soft, fine mist. The combination of YUME SPA with a YUME series wash unit and SPA MIST II, is where you can comfortably experience a complete hair care menu, as well as colouring and perms, to give your hair a beautiful finish while caring for its health and well-being. By focusing on the power and potential of mist, Takara Belmont developed an ultrasonic transducer to generate a mist of microscopic water particles at exceptionally low temperature. Vibrating at 1.6 million times per second, this ultra-fine mist has transformed processing technologies. And, by significantly reducing the operating temperature, SPA MIST II enhances treatment experiences and outcomes, while eliminating the risk of heat damage to the hair and scalp that's associated with traditional steam processors.



Function & Performance

Open Mist and a mist cap transform ordinary treatments into extraordinary hair care experiences.

**OPEN MIST**

- Warmth creates comfort
- Makes it easier for staff to deliver a more comfortable shampoo and scalp treatment.
  - The mist and warmth combine to relax the client.



**COLOUR**

- Even colouring, minimal fading
- The microscopic mist fills the cap, where it permeates every hair strand with warmth ensuring an even finish.
  - Cooling seals acid hair dye pigments into the hair for longer-lasting, more vibrant results.



**SCALP CARE**

- Opens the pores to cleanse the scalp
- The moisturising and warming effect opens pores to loosen keratotic plugs and debris.
  - With minimal burden on the scalp, debris and keratotic plugs are removed for a cleansed, beautiful scalp.



**PERM**

- Beautiful ridges in a short time
- Uniform heating gently promotes the softening process throughout the hair.
  - Creates beautiful ridges in minimal time.



**HAIR CARE**

- Penetrates deep into hair for longer-lasting effect
- Opens the cuticle layers so that treatment particles can penetrate deep into the hair.
  - Cooling closes the cuticles to lock ingredients in the hair and keep it healthy.



**HAND CARE**

- Moist, soft hands
- Heated mist enhances the cleansing and moisturising of hands.
  - Allows added value to hand care services to be introduced to your salon.

Easy control, easy setting

Mode selection keys  
Simply press a key to select the mode you want, and SPA MIST II automatically reaches the perfect temperature and amount of mist required for the treatment.



Compact and stylish design



**OPEN MIST**

Hair temperature change (during shampoo)

- Without Open Mist**
- Hair gradually cools, resulting not only in less lather but also a cold lather.
  - The client feels colder.

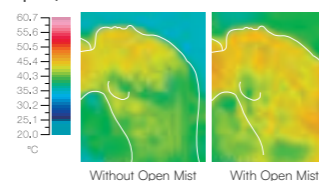

- With Open Mist**
- More shampoo lather is generated and the hairdresser's hands glide easily through the hair.
  - The client experiences a warm, comfortable sensation that extends behind the ears.

**SCALP CARE**

State of pores and scalp



For more information, see page 92.

# MICRO MIST

Learn more



Fully programmable and mobile, MICRO MIST enhances chemical service outcomes by opening the cuticle layer at 40°C-50°C and re-sealing the cuticle to lock-in colour, treatments and chemical service products.

**PERMEATION**  
Deeper into hair

**FIXING**  
Set in place

**UNIFORMITY**  
Even effect to the entire hair

Perfect for multiple-application treatment



### OPTIONS

NAME	PHOTO	CODE
WATER PURIFIER (Housing, cartridge, purifier checker) 1		EX-TJ6
CARTRIDGE ONLY	—	BMQ3416
HARDNESS TESTER ONLY	—	BMQ3419
HEADBAND		EA-200NIT2
HEAD GUARD (3 PCS.) 1	—	—
HEAD GUARD (2 PCS.) 2		EA-200NIFG2
NECK SUPPORT CUSHION (1 PCE.)	—	CADP27A0

1 Included with main unit; Different in some countries. 2 When placing an additional order \*5cm longer stand is available as an option.



AK-200NIW/AY-200NI  
W(HEAD 385/ LEGS 696)×  
D775×H1550 (STROKE 150)mm  
COLOUR: WHITE

## Controllable mist temperature and quantity

As the mist is produced by an ultrasonic transmitter, temperature control is easier than with high-temperature steam mist, which increases comfort levels for the client. The amount of mist produced can be freely adjusted. Automatic setting of mist level, temperature level and time is also possible.



## Designed for client and operator comfort

During the treatment, clients feel relaxed without seeing the hood in front of their eyes. Thanks to the retracted hood, the hood opens to allow easy application of a second or third application, even with multiple-application treatment products.

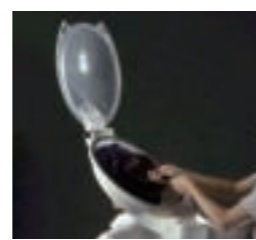

## Separate ducts designed for the cooling air and mist

Mist emanating from the sides into the hood gently envelops the entire head, while cooled air is released from the rear centre to quickly cool the heated mist down.



## Water tank ready to be used for 20 clients

With a large tank that shows the amount of the water left inside, a full tank of water serves approximately 20 clients (when used for 8 minutes per client). Even during busy hours, operation proceeds smoothly without interruption.



## Saves space when stored

The hood section can rise vertically so that it does not take space for storage. Its damper structure gives a soft feeling.



# Features common to SPA MIST II and MICRO MIST

## How SPA MIST II and MICRO MIST work to repair damaged hair.

### What does damaged hair mean?

Hair damage is a condition where surface cuticles peel away and inner elements are seeping out through the cuticle layers. When losing its CMC (cell membrane complex), gaps are caused; these 'flow channels' does not allow colouring chemicals and perming solutions to penetrate deeply in the hair and they allow protein to escape from the hair. The important point of hair care is to fill and repair the channels between the chemicals with treatment agents.

### Healthy hair



CMC is found between cuticles and it securely guards the hair.

### Damaged hair

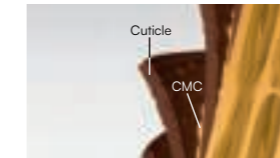

CMC flows out of hair and cuticles are being peeled off. The inner part of the cuticle itself is also damaged.

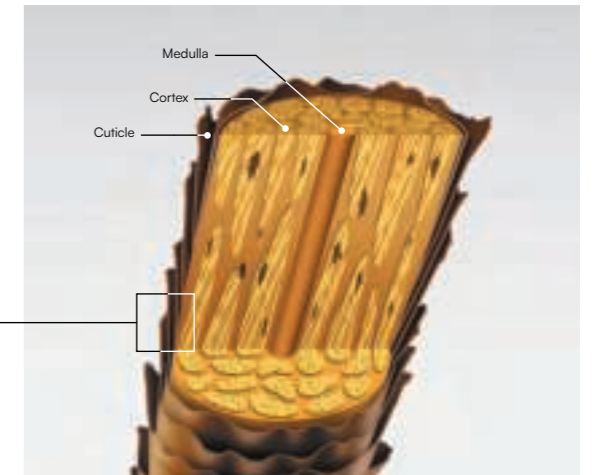

## Action of micro mist (01-04: conceptual diagrams)

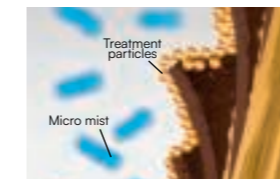

01 Micro mist heated to a temperature of 40-50°C (105-125°F) helps swelling of hair. Cuticles on the surface open out.



02 Heated micro mist activates the molecular movement of treatment particles and lets them penetrate into the hair through opened cuticles.

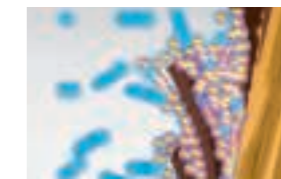

03 Treatment particles penetrate even deeper into the hair shaft, caring cuticles and supplying CMC.



04 By cooling down the air rapidly, treatment particles get fixed to the hair.

## Performance of Mist Processors

\*Similar results were achieved with treatment agents.

### POINT 1

#### Uniform heating for a consistent finish

Mist fills the cap, infusing the hair with uniform moisture and warmth. Enveloped by a gentle mist, every strand of hair is naturally infused with cosmetic ingredients for a consistent finish.

### POINT 2

#### Sustain the treatment effect with fast cooling

The cooling function locks treatment particles and colour pigments into each hair shaft. The mist heating and cooling functions combine to achieve longer-lasting results.

### POINT 3

#### Relaxation

Taking relaxation to the next level, Open Mist provides gentle heating for comfort, along with a soothing aroma for a high-class hair care experience.

## HAIR CARE

### Penetrates deep into hair for longer-lasting effect

- Opens the cuticle layers so that treatment particles can penetrate deep into the hair.
- Cooling closes the cuticles to lock ingredients in the hair and keep it healthy.

### Level of penetration and durability

Data 1, 2, and 3 are based on tests in which the dyeing capacity and level of penetration on a hair bundle are assessed using acid dye on human grey hairs.

#### Data 1: Surface comparison (after applying dye)

	Immediately after treatment	After 7 shampoos
With mist treatment Heating: 15 min. Cooling: 5 min.		 The blue dye adheres well, and there is little colour loss even after 7 shampoos.
Without mist treatment 15 min.		

#### Data 2: Cross section comparison (after applying dye)

	Immediately after treatment	After 7 shampoos
With mist treatment Heating: 15 min. Cooling: 5 min.		 A large amount of blue dye has penetrated the hair with little colour loss even after 7 shampoos.
Without mist treatment 15 min.		

#### Data 3: Comparison of dyeing capacity and lasting strength

The hair bundle in Data 1 was measured with a spectrophotometer and a graph was made using the K/S value, which is an equivalent of the dye concentration value (absorbance value).

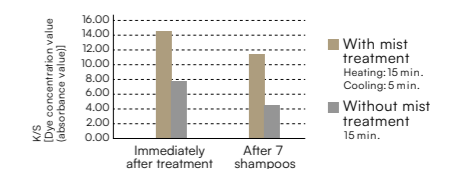

Measuring the dye concentration by absorption of light, when compared to a hair bundle in which the dye sets naturally, a mist-treated hair bundle has higher dyeing capacity and greater durability just after treatment and even after seven shampoos.

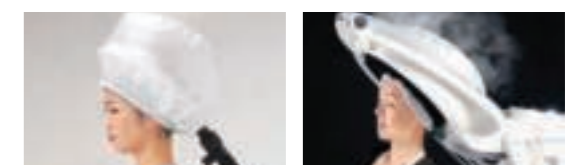

# BEAUTY & SPA

A product collection with safety and reassurance at its foundation to perfect the performance of salon services. Takara Belmont applies a wealth of innovation, expertise and world-class quality to beauty salons and spas including esthetics, eyelash extensions and nail services.

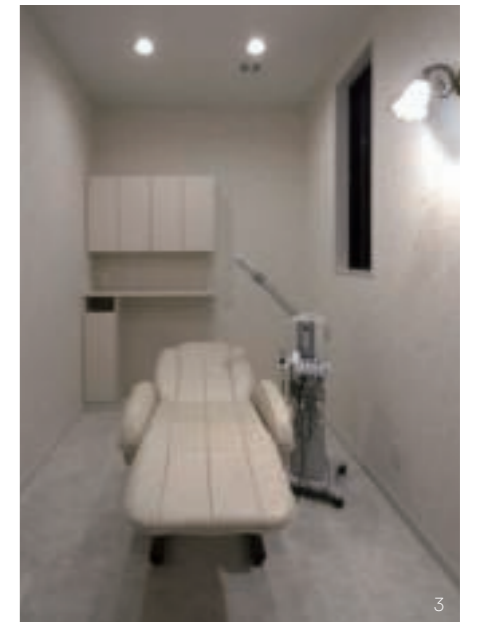

- 1. ESTHE PLACE [TB-SQUARE]
- 2. ESTHE BODY BED [Iwami biyoshitsu]
- 3. NOAGE [antiqa emble]

## FACIAL TREATMENT PROCESSORS

### NOAGE

Select functions to suit your needs - from simple functions tailored to anti-ageing treatments, such as steamer and ultrasonic care, to the full specification treatment protocols. NOAGE enables salons to select functions to suit their treatment services, from basic skincare to full esthetic treatments.



4



6

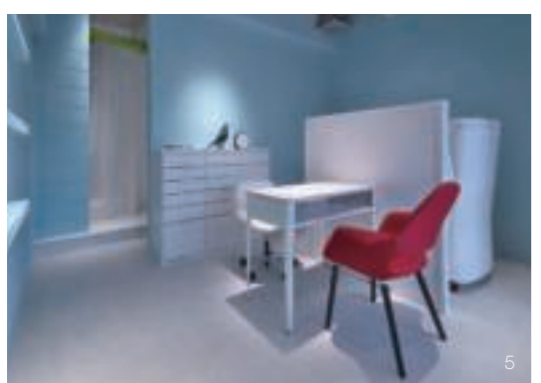

5



7

4. RICHE  
[YELLFORME CALIN]  
5. CHERIE  
[JOYBOX River plus]

6. COMFORT CHAIR BED  
[Le Coeur Hair and Beauty Kitamachi]  
7. REINE II  
[YELLFORME CALIN]

**NOAGE SLFIP**  
STEAMER + SONIX +  
SUCTION / PATTTER +  
FRIMATOR + IONOS +  
PELTIER  
AE-FCSLFIP  
W460xD460xH1506  
(WITH STEAMER  
UPRIGHT) mm  
For a list of functions,  
please refer to  
SPECIFICATIONS ☺



**NOAGE SLF**  
STEAMER + SONIX +  
SUCTION / PATTTER +  
FRIMATOR  
AE-FCSLF  
For a list of functions,  
please refer to  
SPECIFICATIONS ☺



**NOAGE S**  
STEAMER + SONIX  
AE-FCS  
For a list of functions,  
please refer to  
SPECIFICATIONS ☺



**NOAGE STEAMER**  
AE-FS



W460xD460xH1506mm (with steamer arm upright)

**SONIX**  
Ultrasonic set for deep cleansing and  
anti-ageing care.

AE-FBS  
W185xD184xH89mm  
EQUIPPED FUNCTIONS  
EXFOLIATOR / ACTIVATOR



### SPECIFICATIONS

	CODE	STEAMER	S	L	F	I	P
			SONIX (ACTIVATOR/ EXFOLIATOR)	SUCTION / PATTTER	FRIMATOR	IONOS	PELTIER
NOAGE STEAMER	AE-FS	✓					
NOAGE SL MODEL	NOAGE SLFIP ☺	AE-FCSLFIP	✓	✓	✓	✓	✓
	NOAGE SLF ☺	AE-FCSLF	✓	✓	✓		
	NOAGE SLI	AE-FCSLI	✓	✓		✓	
	NOAGE SLFI	AE-FCSLFI	✓	✓	✓	✓	
NOAGE S ☺	AE-FCS	✓	✓				
NOAGE L MODEL	AE-FCL	✓		✓			

### SONIX

**The first step in ageing care.**  
Ultrasonic box with two functions: exfoliator and activator. The ultrasonic cleansing and vibration provide total care for ageing skin, which has many problems such as rough skin, wrinkles, sagging skin and rough skin.

- **Exfoliator**  
Deep cleansing with ultrasonic vibration to remove some exfoliated keratin, sebum and microscopic dirt.
- **Activator**  
Outputs 1 MHz and 5 MHz ultrasonic vibrations, combining two types of ultrasonic vibrations to provide total coverage for the problems of ageing skin.

### STEAMER AND OTHER FUNCTIONS



**STEAMER**  
Provides a diverse range of steams.



**EXFOLIATOR**  
Deep cleansing with ultrasonic vibration to remove even microscopic dirt.



**ACTIVATOR**  
Total treatment of surface and deep skin problems with a combination of two types of ultrasonic vibration.



**SUCTION (Vacuum)**  
Draws dirt out of the pores to clear the skin.

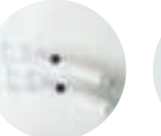

**PATTTER**  
Tones up the skin by applying fine vibrations.



**FRIMATOR (Brushes)**  
Brush cleansing that is gentle on the skin while thoroughly removing dirt.



**IONOS (Galvanic)**  
Enhances penetration with the power of electricity for a one-rank higher effect.



**PELTIER**  
Maintains healthy skin with hot and cold treatments.

# ESTHETIC BEDS & CHAIRS

## ESTHE PLACE Electric

Our top-of-the-range esthetic bed. An electric chair-bed created to meet the ever-increasing expectations of clients who know about quality. The bed position can be changed according to the menu, enabling complex treatments to be carried out on a single unit.

SC-A81A SH8  
W730×D1150-2000×H550-770mm  
(when the bed is flat)  
STROKE: 220mm

- FACE
- BODY
- HAND & NAIL
- FOOT & NAIL



## CAVARIER II Manual

Reclining chair for facial, nail and make-up treatments in a comfortable position. The headrest is removable and foldable to accommodate a variety of menus and the footrest is independent of the chair itself, allowing for foot care and pedicure techniques.

SU-A66M ESI/SP-YC  
W590×D650-1050×H920-1125mm  
FLOOR FOOTREST W300×D255×H170mm  
MAXIMUM RECLINED ANGLE: 49° (Stepless reclining)  
\*With floor footrest

- FACE
- MAKE-UP
- HAND & NAIL
- FOOT & NAIL



### FEATURES (ESTHE PLACE)

Lift-up height-adjustable headrest	Height-adjustable service tables	Shockless movement	Footrest *Foot bath is not included.	Foot control *2 preset (facial care and body care position settings). auto-return, backrest/seat/leg rest adjusting switches are equipped.	<table border="1"> <tr> <td>RAISING/LOWERING</td> <td>ELECTRICALLY OPERATED (VERTICAL PUMP)</td> </tr> <tr> <td>BACKREST/LEG REST</td> <td>ELECTRICALLY OPERATED</td> </tr> </table>	RAISING/LOWERING	ELECTRICALLY OPERATED (VERTICAL PUMP)	BACKREST/LEG REST	ELECTRICALLY OPERATED
RAISING/LOWERING	ELECTRICALLY OPERATED (VERTICAL PUMP)								
BACKREST/LEG REST	ELECTRICALLY OPERATED								

## EVRI-1N Electric

A high-quality bed designed for functionality and suitable for all types of esthetic treatments. The drive unit, which used to be located in the centre of the bed, is now separated from the front and rear. The wide front and rear pillars share the load, and the strong frame connecting them stabilises the bed. This also eliminates point displacement caused by bed flexion during treatment.

SU-CO30 NCI (UPPER PART)  
SP-CO3EN (BASE)  
W710×D1800×H575-785mm  
(when the bed is flat)  
STROKE: 210mm

- FACE
- BODY



## AUTHENTIC BED Electric

Legitimate beds that combine quality and functionality. It allows the user to maintain a comfortable lying position for a long period of time, whether lying on their back or on their front, and the practitioner to perform the treatment comfortably.

SU-770DXPES1 (UPPER PART)  
SP-770DXP (BASE)  
W710×D1840×H600-815mm  
(when the bed is flat)  
STROKE: 215mm

- FACE
- BODY



### FEATURES (EVRI-1 N)

Foldable headrest	Electric vertical pump	Adjustable backrest				
<table border="1"> <tr> <td>RAISING/LOWERING</td> <td>ELECTRICALLY OPERATED (VERTICAL PUMP)</td> </tr> <tr> <td>BACKREST</td> <td>ELECTRICALLY OPERATED</td> </tr> </table>	RAISING/LOWERING	ELECTRICALLY OPERATED (VERTICAL PUMP)	BACKREST	ELECTRICALLY OPERATED		
RAISING/LOWERING	ELECTRICALLY OPERATED (VERTICAL PUMP)					
BACKREST	ELECTRICALLY OPERATED					

## ESTHE BODY BED Electric

'Trusted Elevation System' is quiet and powerful. The electric elevation system is unique to Takara Belmont, which has a proven track record in the medical field. The seat is soft and comfortable. The pipes around the legs are also specially designed with the technician's ease of use in mind.

SC-B11ECG2  
W700×D1900×H530-830mm  
STROKE: 300mm

- BODY



### FEATURES (AUTHENTIC BED)

	RAISING/LOWERING	ELECTRICALLY OPERATED (VERTICAL PUMP)
	BACKREST	MANUAL (OPERATES WITH A STOPPER)

Breathing hole(With cushions to block)

### COLOUR (ESTHE BODY BED)

● GREEN [CG15]   
 ● BLUE [CG51]   
 ● BEIGE [CG2]

RAISING/LOWERING	ELECTRICALLY OPERATED
------------------	-----------------------

# ESTHETIC BEDS & CHAIRS

## COMFORT CHAIR BED Manual

A chair-type bed designed for comfort and ease of operation in esthetic treatment. From facials to light body treatments (up to the back), the bed can be operated easily and comfortably to provide a full treatment menu.

SC-754 ES1  
W660xD1710xH735mm  
(when the bed is flat)

FACE  
UPPER BODY



## ALL-ROUND NDX Manual

The upper part of the back can be folded down to facilitate treatments from the nape of the neck to the shoulders. The joint between the body and the upper part of the back is indented to further increase client comfort during body treatment.

SC-2ICDXNC1  
W815xD1425-1825xH640-1285mm  
SEAT HEIGHT: 640mm

FACE  
BODY



## SURGE Manual

The science of bed comfort has resulted in SURGE. It provides a gentle, firm hold in any posture and naturally leads to the correct posture.

SC-A41M  
W700xD1390-1830xH640-1215mm  
SEAT HEIGHT: 640mm

FACE  
UPPER BODY



## KAITEKI BIGAN Manual

A "webbing structure" is used to ensure the best possible lying comfort. The seat is soft and comfortable in both seated and lying down positions. The seat surface is also low enough to make it easy to sit on.

SC-753 NL2  
W745xD710-1610xH725-1150mm  
SEAT HEIGHT: 565mm  
MAXIMUM RECLINED ANGLE: 71°

FACE



## MANON Manual

Low-resilience cushions provide comfortable seating for long periods of time, despite its compact size. Folds up smoothly and makes efficient use of space. The backrest is infinitely adjustable.

SC-E51MT1 [BLACK]  
SC-E51MT2 [BEIGE]  
W475xD590-1000x  
H610-995mm (without armrests)  
W590xD590-1000x  
H610-995mm (with armrests)  
W475xD300xH1020mm  
(w/o armrests, when folded)

FACE  
MAKE-UP



### FEATURE (COMFORT CHAIR BED)



**Chair position**  
(Leg rest is folded in easy seating positions.)

**Backrest and leg rest moves simultaneously.**  
(Stepless reclining)

### FEATURE (ALL-ROUND NDX)



**Foldable headrest**

### FEATURE (SURGE)

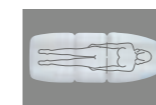

**Raised edges**  
Comfortable design for face up/down lying posture.

### FEATURES (KAITEKI BIGAN)



**Synchronised movement**  
(Stepless reclining)



**User-friendly foot bar**

### FEATURES (MANON)



**Comfortable seat and optional armrests**



**Reclining backrest**  
(Stepless reclining)

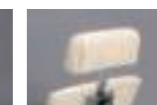

**Height adjustable headrest**



**Portable Design**

**OPTION ARMRESTS** SC-E51-ARMT1 [BLACK] SC-E51-ARMT2 [BEIGE]

## EYELASH CHAIR RICHE

A specialist eyelash treatment chair aimed at improving the comfort of clients and technicians. This chair is a dedicated product that combines know-how gained in the medical field, such as ophthalmology chairs, while realising improvements in safety, comfort and workability.

### RICHE

SC-EL14IES9  
W695×D850×H1265 mm  
SEAT: IVORY [ES9]

EYELASH  
HAND & NAIL  
FOOT & NAIL



WHITE  
[ES1]



BROWN  
[ES12]



Webbing technology brings hammock-like comfort.



Contoured pillow gently supports the head and neck.



Chair's upright position saves space and allows various procedures and services.



Leg rest moves independently to allow foot care at the same time.



Chair, trolley, and stool are all easily within line of sight for stable operation.

#### OPTION



LUMBAR CUSHION  
EA-D83C□□□

\*□□□ will be replaced with upholstery colour.



Arm supports with two positions reduce physical burden.



Viewing angle minimises fatigue 35°  
\*Actual angle varies for each person.

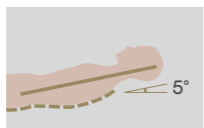

Reclines to a comfortable position 5°



Facial care also available while performing nail care services.

### RICHE STOOL

Comfortable stools for long treatment sessions.

SC-ELSES9  
W536×D536×H735mm  
INITIAL HEIGHT: 450mm  
STROKE: 195mm  
SEAT: IVORY [ES9]



A large seat with low-resistance cushion and lumbar support enables practitioners to work for long periods.

#### SEAT

● WHITE [ES1] ● IVORY [ES9] ● BROWN [ES12]

### RICHE WAGON

Trolley with assist trays that can be rotated & lifted to increase work efficiency.

SR-WA141  
W647×D543×H692-935mm  
ASSIST TRAY INNER  
DIMENSIONS: W200×D140mm



Full rotation for ease of use 360°

Trolley with elevating and spinning tray offers greater efficiency.

### RICHE NAIL TABLE

Nail table allows the practitioner to provide nail services at the same time.

EA-EL141T  
TABLE TOP:  
W230×D330mm  
COLOUR: BROWN  
\*A set includes both left and right tables.



Tables are installed above both armrests of the RICHE. This makes it possible to perform nail services even when the chair is in a reclining position.  
\*The tables are attached to the RICHE body and cannot be easily removed.

YUME EYELASH DEVICE→P.72

## NAIL CHAIR REINE II

### CIL

A nail chair designed to be more comfortable for both clients and technicians that enables the provision of various beauty services. Foot wagon can be stored under the chair when not in use, enhancing seating comfort, design and saving space.

SC-NA121WHT/EA-NA121F/EA-NA121T  
W740×D840×H1170mm (chair only)  
W740×D1220×H760mm (when reclined, chair only)  
SEAT: WHITE [WHT]

FACE HAND & NAIL FOOT & NAIL

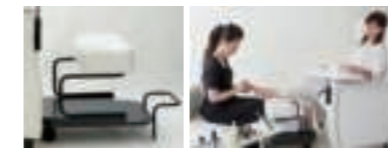

FOOT WAGON  
EA-NA121F W750×D460×H190mm  
\*Cushion included with chair part

#### OPTION



EXCLUSIVE TABLE  
EA-NA121T  
W540×D323×H255mm

\*Can be fixed to armrests and can be mounted to either left or right or both left and right.

SEAT ● WHITE [WHT]



## NAIL TABLE CHERIE

### CHERIE

A high-quality, basic nail table that matches a variety of spaces.

UF-NATCWW/UF-NATCFW  
W900×D450×H760mm  
TABLE TOP: WHITE  
FRAME: WHITE

★Service outlet available only in 100V



UF-NATCNW/UF-NATCFW  
TABLE TOP: NATURAL BROWN  
FRAME: WHITE

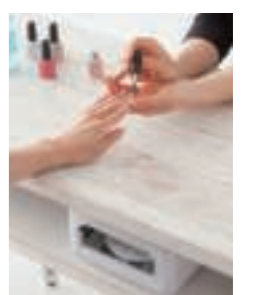

COLOUR VARIATIONS (table top) ● WHITE ● NATURAL BROWN COLOUR VARIATIONS (frame colour) ● WHITE

## NAIL COUNTER & WAGON FINA

### FINA

Counter and trolley dedicated to nail services. Whilst compact, it can hold a UV light and all the tools needed for treatment, and also provides space for treatment.

COUNTER & TROLLEY  
SR-NA121CWB  
W522×D312×H758mm  
TOP TABLE: MELAMINE FACING PLATE  
FRAME: STEEL (POWDER COATING)  
CASTER: URETHANE



NATURAL [N]



BROWN [B]



Counter  
Trolley

The trolley can be stored below the counter and stacked by magnets. This is a simple, space-saving design that allows for simultaneous conveyance.

## FOOT REST & PEDI STOOL

### FOOT REST SP

SC-NAFRA  
W505×D304×  
H450mm  
FRAME:  
CHAMPAGNE GOLD



### PEDI STOOL SP

SC-NAPSA  
W340×D340×  
H200mm  
FRAME:  
CHAMPAGNE GOLD



# ACCESSORIES

Since these items are used frequently every day,  
Takara Belmont provides high-quality products  
with innovative details.  
Exceptional products that provide hidden support  
for professional services.

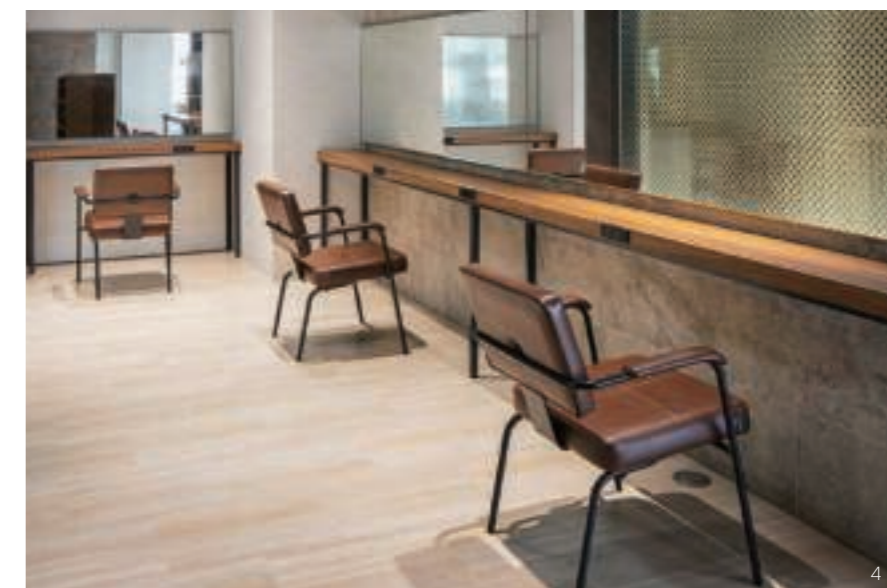

1. LIBRO  
[THE DAY]
2. ASISTA II  
[Wiz Hanamigawa]
3. SMOÅ MIRROR \*Japanese spec.  
[Crede hair's Meinhama]
4. THEIA WAITING  
[Afloat Ginza]

## STOOLS

Professional quality stools for hairdressing salons that combine driveability and smooth vertical lifting and lowering.

### D-STOOL ALUMI

An ultra-smooth running styling stool that gives hairdressers pure comfort and agility.

SC-246C  
W620×D620×H460-660mm



### D-STOOL CLEAR

The functionality of the D-STOOL is retained, but with a clear seat that increases the sense of originality and quality.

AS-241  
W620×D620×H460-660mm



### THEIA STOOL

A supreme styling stool with smooth casters and 360° rotation to give hairdressers complete service control.

SC-THSSMN3  
W487×D487×H465-657mm  
LEG FRAME: SILVER [S]  
SEAT: IVORY [MN3]



#### SEAT

- IVORY [MN3]
- CAMEL [VT4]

\*Black leg frame same as R.A.F. STOOL is used for camel [VT4].

### SHARAKU K

Sloping seat to relieve strain on the lower back. Legs are made of high-grade polished steel.

SC-K22 NC1  
W590×D590×H470-670mm  
STROKE: 200mm  
SEAT DIAMETER: 365mm (widest part)



### R.A.F. STOOL

Stools that allow you to enjoy the ageing of solid wood (oak) and the luxury and warmth that only natural wood can offer.

SC-RFS  
W490×D490×H453-645mm  
\*Natural wood is used for the seat.



### VINTAGE ALT STOOL

This stool has a unique silhouette composed of simple parts, with an antique-plated metal frame with a crushed tip for a vintage look, and a design with a strong presence.

SC-VASNT1  
W450×D450×H475-681mm



### ESTHE STOOL K

Takara original compact stool with a long stroke of 200mm.

SC-K747 NC1  
W590×D590×H445-645mm  
STROKE: 200mm  
SEAT DIAMETER: 330mm



### D.SUITE STOOL

A collaboration between illustrator Kahori Maki and hair designer Satoshi Yagioka, these stools are designed for salons aiming for a higher grade of salon space, and add vivid colour to the salon space.

SC-DSS-ES1  
W610×D610×H475-675mm  
COLOUR: WHITE [ES1]

#### SEAT

- WHITE [ES1]
- BLACK [ES8]



### DUO STOOL

Sloping seat to relieve strain on the lower back. Provides support for technicians with a natural working posture and stability that reduces fatigue. Also recommended for nail care.

SC-DS1 ES1  
W552×D528×H350-462mm  
STROKE: 112mm



YUME STOOL / ESPOIR STOOL / M-STOOL → P.72  
RICHE STOOL → P.101

## WAITING CHAIRS

Waiting chairs also function as consultation chairs and these have same design as the styling chairs in the THEIA series, creating a sense of unity in the salon.

### THEIA WAITING CARRE-W SWEET LINE

The square backrest brings a cool, chic look to any salon.

SC-W3APMN2  
W565×D585×H745mm  
COLOUR: DARK BROWN [MN2]



### CIRK-W BITTER LINE

The rounded backrest gives a gentle, elegant impression and is suitable for any salon.

SC-W3BBVT2  
W560×D595×H790mm  
COLOUR: DARK BROWN [VT2]



SEAT (Sweet line)

- PURPLE BROWN [MN1]
- DARK BROWN [MN2]
- IVORY [MN3]

\*MN leather is processed to create a fabric-like texture and it feels different from ordinary leather.

SEAT (Bitter line)

- DARK BROWN [VT2]
- CAMEL [VT4]
- BROWN [NF1]

## TOWEL WARMERS / COOLERS

### HC-11UV PRO

Towel warmer with sterilising UV lamps for deep ultraviolet radiation. Simple, cool design and user-friendly control panel.

TOWEL WARMER  
WITH STERILISING UV LAMP  
DIMENSIONS:  
OUTER: W450×D363×H322mm  
INNER: W348×D207×H152mm  
CAPACITY: 11 LITRES  
COLOUR: WHITE



### HC-11LX PRO

Cold/warm switching model in reliable quality. Simple, cool design and user-friendly control panel. Easy-to-use, front-opening, single-tier model.

CONVERTIBLE 1 DOOR MODEL  
TOWEL WARMER / COOLER  
DIMENSIONS:  
OUTER: W450×D363×H322mm  
INNER: W348×D207×H152mm  
CAPACITY: 11 LITRES  
COLOUR: WHITE



### HC-6

Light and compact. Fits any interior space. It can also be placed vertically with the door on top.

TOWEL WARMER  
DIMENSIONS:  
OUTER: W300×D307×H230mm  
INNER: W220×D220×H135mm  
CAPACITY: 6 LITRES  
COLOUR: WHITE



HC-6(K)  
COLOUR: BLACK



HC-6(SUS)  
COLOUR: STAINLESS SILVER

### HC-21LX PRO

Cold/warm switching model in reliable quality. Easy-to-use, front-opening, double-tier model.

CONVERTIBLE 2 DOOR MODEL  
TOWEL WARMER / COOLER  
DIMENSIONS:  
OUTER: W450×D363×H562mm  
INNER: W348×D207×H152mm×2 DOORS  
CAPACITY: 11 LITRES×2 DOORS  
COLOUR: WHITE



Stylish model that can be switched between hot and cool according to the season or changes in the services offered at the salon. The high-capacity model allows both the upper and lower units to be switched between hot and cool according to use. Offers both space savings and flexibility.

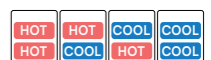

### CC-8

Towels and other items can be kept cool and used smoothly during treatment.

TOWEL COOLER  
DIMENSIONS:  
OUTER: W300×D340×H261mm  
INNER: W227×D182×H152mm  
CAPACITY: 6 LITRES



# TROLLEYS

## D-GALLEY A

The stainless look gives it a luxurious feel. A multi-purpose hairdressing trolley that serves as a holder for dryers, brushes and utility bowls. Compact model without a drawer.

SR-DGA  
W562xD310-470xH916mm  
FRAME: STAINLESS  
TOP PLATE: STAINLESS  
\*Two trays are removable and washable.



## D-GALLEY S

A multi-purpose hairdressing trolley with an ingenious retractable shelf that serves as a holder for dryers, brushes and utility bowls.

SR-DGS  
W562xD310-635xH916mm  
FRAME: STAINLESS  
TOP PLATE: STAINLESS  
\*Two trays are removable and washable.



## MN01 WAGON

Simple stainless steel trolley with three tiers.

SR-MN01  
W520xD300xH830mm  
FRAME: STAINLESS  
DEPTH OF THREE TRAYS: 25mm



## MN02 WAGON

Simple stainless steel trolley with two tiers.

SR-MN02  
W520xD300xH830mm  
FRAME: STAINLESS  
DEPTH OF TWO TRAYS: 25mm



## ST STACKS N

A stackable trolley concept that meets every service purpose and neatly stows away. Stainless model.

SR-2013 [BLACK]  
W500xD400xH865mm  
TRAY: STAINLESS  
FRAME: POLYETHYLENE COATING  
\*Two trays can be folded for storage.



## STACKS 21

A stackable trolley concept that meets every service purpose and neatly stows away. Black or white selectable.

SR-2012 [BLACK]  
SR-2011 [WHITE]  
W500xD400xH865mm  
FRAME: POLYETHYLENE COATING  
\*Two trays can be folded for storage.

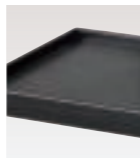

## MN03 WAGON

Stainless steel trolley with three tiers and top with anti-drop frame.

SR-MN03  
W455xD300xH860mm  
FRAME: STAINLESS  
DEPTH OF THREE TRAYS: NIL



## THEIA WAGON

Match with THEIA furniture for a thoroughly coordinated hairdressing trolley with three wood veneer options to suit your style.

SR-WA3AMNN  
W520xD382xH905mm  
SIDE PANEL COLOUR: NATURAL BROWN [MN]  
\*Three trays are removable.

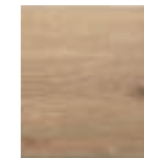
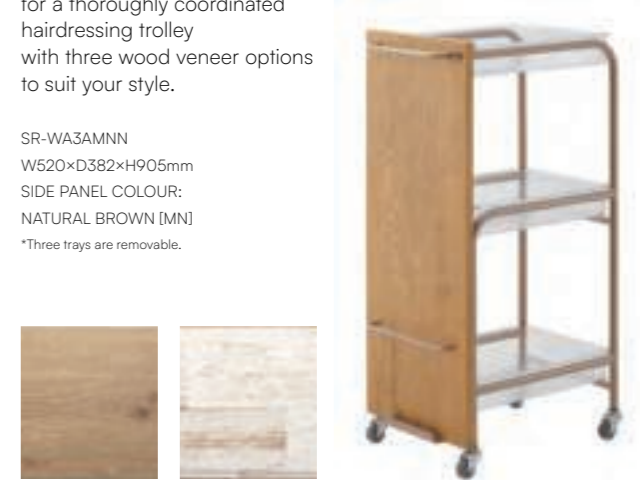

## A-8K

Trolley with a top panel, three trays, baskets and back pockets for high storage capacity.

SR-2004 [BLACK]  
W425xD330xH850mm  
FRAME: POLYETHYLENE RESIN  
WITH BACK POCKET



## WOODY WAGON ORIGINAL TYPE

Furniture-style wagon made of natural wood veneer laminated (oak).

SR-W VB  
W451xD330xH850mm  
NATURAL FANCY PLYWOOD [OAK], WITH TRAY & BASKET [BLACK]



## ESTHE WAGON N2

Trolleys developed for esthetic treatments. For stress-free treatments.

BM-EEWN2  
W495xD300xH860mm



## NE WAGON B

A popular model with a simple, stylish design and easy to use.

BM-2028  
W490xD292xH820mm  
FRAME: MATT COATING  
WITH TWO BOWLS



\*The indicated dimensions are external dimensions.

## D-GALLEY A/D-GALLEY S



Holders for two hair colour cups and a hand dryer.  
\*Hand dryer and hair colour cups are not included.



Hand mirror holder  
\*Hand mirror is not included.



Drawer (SR-DGS only)

## ST STACKS N

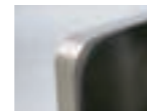

Rubber moulding that will not injure the hands.

## THEIA WAGON



Hand mirror holder  
\*Hand mirror is not included.  
\*Picture shows white side panel.

## COLOUR (THEIA WAGON)

WHITE [MW] NATURAL BROWN [MN]

## SERVICE TABLES & TRAYS

### ASISTA II

A hairdresser's tray that can be attached to the styling chair. This tray rotates so it can be used in a variety of positions and serve multiple service situations. It can be folded for storage when not in use, saving space.

SR-AS2MN  
W365xD250xH797\*mm

\*Height from the floor to the top of the tray (dimensions when combined with the SP-YE). When attached, the chair seat is approximately 5 cm higher.



### TORETTA

A rotating service table that attaches to a chair and does not get in the way when providing services.

SR-WA5AA  
W225xD225xH690\*mm

\*Height from the floor to the top of the table (dimensions when combined with the SP-YE)



### LIBRO

A perfect companion for your client as they relax during treatment and hairdressing services.

SR-RW  
W675xD357xH947mm

MAGAZINE HOLDER:  
LINDEN (URETHANE COATING)  
FRAME / SERVICE TABLE:  
STEEL (POWDER COATING)  
CASTER: URETHANE

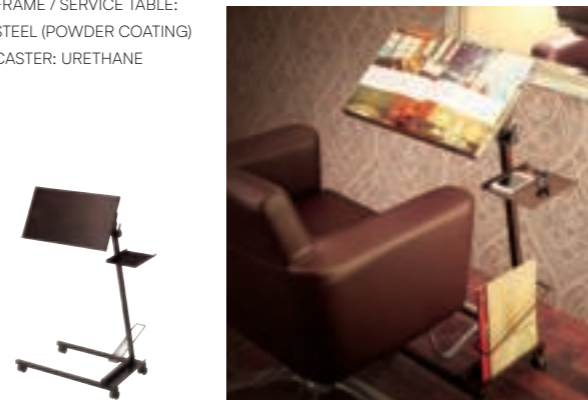

#### SPECIFICATIONS (ASISTA II)

ARM LENGTH	HOLDER FOR HAND DRYER	
	WITHOUT	WITH
SHORT (S)	SR-AS2SN	SR-AS2SD
MEDIUM (M)	SR-AS2MN	SR-AS2MD
LONG (L)	SR-AS2LN	SR-AS2LD

\*The arm length is selected according to the model of the chair top.  
\*Combination with some of the electric chair bases, such as SP-PBN, is not available.  
\*ASISTA II and TORETTA can be installed on Takara Belmont styling chairs only.

#### SPECIFICATIONS (TORETTA)

NAME	MODEL NO.
TORETTA A (FOR O° FLANGE)	SR-WA5AA
TORETTA B (FOR 5° FLANGE)	SR-WA5AB
TORETTA C (FOR D.SUITE)	SR-WA5AC

#### FEATURES (LIBRO)



Magazine holder that can be adjusted to any angle according to the client's height and preference.

Includes a rack that can easily hold magazines.

Service table for placing personal items such as mobile phone and glasses.

Stackable and enables space-saving storage.

## MIRRORS

### SMOÅ MIRROR

The mirror can be positioned on the left or right of the counter top.

SINGLE-SIDED  
FREE-STANDING MIRROR UNIT  
UF-M2AA/UF-F2AAB-800H  
W980xD431xH1560mm  
FRAME:BLACK [B]

Global spec: Counter top height is 800mm (100mm higher than original spec.)



DOUBLE-SIDED  
FREE-STANDING MIRROR UNIT  
UF-M2AB/UF-F2ABG-800H  
W980xD571xH1560mm  
FRAME: PINK CHAMPAGNE GOLD [P]

Global spec (Counter top height: 800mm)



FRAME ● BLACK [B] ● PINK CHAMPAGNE GOLD [P]

\*The mirror unit counter-top is made from natural wood and, as a result, the surface finish, wood grain and colour will vary from item to item.

### THEIA MIRROR

Standalone or wall-mounted, one or two-way station for serene reflection.

DOUBLE-SIDED  
SELF-STANDING  
UF-D3BM/UF-D3BF/  
UF-D3ACMWx2  
W808xD540 (TOP BOARD)  
xH1650mm  
TOP BOARD: WHITE [MW]



SINGLE-SIDED  
SELF-STANDING  
UF-D3AM/UF-D3AF/  
UF-D3ACMN  
W730xD358 (TOP BOARD)  
xH1650mm  
TOP BOARD:  
NATURAL BROWN [MN]



SINGLE-SIDED  
WALL MOUNT  
UF-D3CM/UF-D3CF/  
UF-D3ACN  
W730xD286 (TOP BOARD)  
xH1657mm  
TOP BOARD: NATURAL [N]



TOP BOARD ● WHITE [MW] ● NATURAL BROWN [MN] ● NATURAL [N]

### R.A.F MIRROR

Mirror made from luxurious natural wood, with the material feel of ash.

DOUBLE-SIDED SELF-STANDING  
UF-M6AB/UF-F6ABW  
W959xD564xH1672mm  
FRAME: WHITE [W]



SINGLE-SIDED SELF-STANDING  
UF-M6AA/UF-F6AA  
W959xD406xH1672mm  
FRAME: BLACK



FRAME ● BLACK ○ WHITE [W]

\*The mirror unit counter-top is made from natural wood and, as a result, the surface finish, wood grain and colour will vary from item to item.

### STACK MIRROR

Stackable mirror by folding down the top panel.

SINGLE-SIDED  
SELF-STANDING  
UF-1070  
W650xD450x  
H1400mm



### OLDIE MIRROR

Created especially in old wood to perfectly complement the Regency inspired DUX styling chair.

UF-M3D W800xD50xH1000mm

This mirror frame is made from old wood procured and selected by a specialist. It is a reproduction of old wood made to suit a modern salon.



DUX →P.53



CLASSIC MIRROR →P.80



STANDARD MIRROR →P.81

# UPHOLSTERY & CUSTOMISATION

## VINYL FABRICS

Available in a wide variety of colours and textures to meet your needs, our fabrics are durable, stain resistant and easy to clean.

### ES

Antimicrobial\*1 and alcohol-resistant\*2 leather-look vinyl with a gentle texture and a wide range of colours.

\*1 Our upholstery fabrics are tested for antimicrobial resistance against Staphylococcus aureus and Escherichia coli in accordance with JIS Z 2801: 2010 'Antimicrobial test methods and antimicrobial efficacy'.

\*2 Fabrics are tested for resistance to alcohol based on Japanese Industrial Standards (JIS).



### NH

A series of upholstery vinyls with an authentic leather-look grain, and colours that are not too overstated ensuring they blend perfectly with a wide range of salon spaces.



### FS

This fabric-like series is appreciated for its impressively high quality and rustic texture.

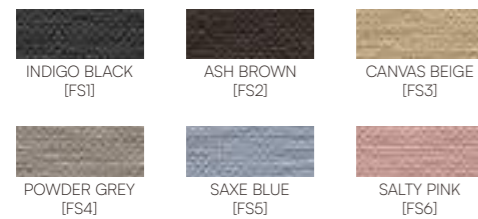

### VT

The colour shades are reminiscent of genuine vintage with the authentic texture of used leather.



### CN

Elegant pearlescent and silver shades project a glamorous and sophisticated ambience.



### MM

A more subtle texture in a more calming colour palette that exudes luxury and refinement.

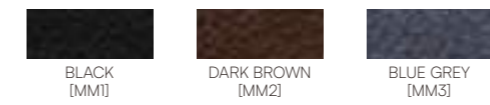

### MT (not available in EU)

A matt and grainy texture with a distinctive character that makes its presence felt.



### HY (not available in EU)

Characterised by a tactile, soft-to-touch and gentle texture with a low sheen.



### NL

Standard leather-textured vinyl with bolder colours and a more rustic grain.



### GL (for YUME NAGOMI/IXI only) (not available in EU)

This leather has a smooth texture with a fine wrinkle that feels comfortable against the skin.

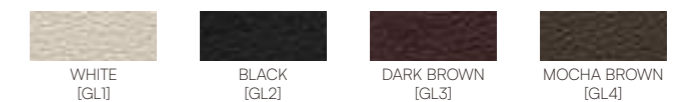

### MN

The subdued colours and semi-glossy sheen of this fabric-like series are luxurious and elegant.



## URETHANE FABRICS

Soft and supple with a texture closer to genuine, natural leather, this fabric is highly flexible and suitable for high-end finishes, such as gathering.

### SH

Characterised by a texture similar to genuine leather.

A standard series with high elasticity and flexibility in a wide range of colours.



### ED

A thicker, soft-to-touch texture with a pleasant feel.



### ST

ST has a delicate, gentle grain and subtle colouring that blends in well in more informal spaces.

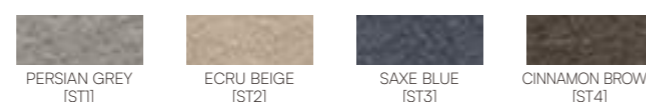

### TI (not available in EU)

A rougher-grained, matt finish that is not too overpowering, with a range of colours to suit a plethora of tastes.

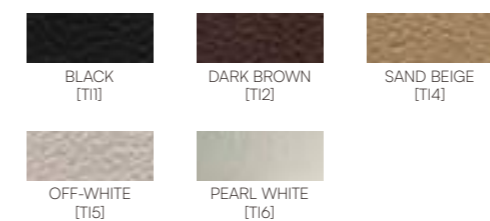

### NF (not available in EU)

A rustic, warmer leather-like fabric with a good degree of firmness, gloss and thickness like genuine leather.



## GENUINE LEATHER

Breathable, warm and comfortable to the skin. No two finishes are ever entirely the same, and you can also enjoy the natural changes that occur over time.

### KA

Texture that can only be expressed by genuine leather brings a sense of quality and luxury to a space.



UPHOLSTERY & CUSTOMISATION

# UPHOLSTERY & CUSTOMISATION

Model	Colour Availability
#03 [A]	CS NH FS VT CN MM NL MT HY MN RT TI
225	NL FS VT MM MT RT
225 (OPTION: WITH STITCH)	ES NH HY RT SH ST
225 ICON	ES NH HY SH ST
A1201	VT ES NH FS CN MM NL MT HY MN NF TI
A1202	VT ES FS NL MT MN TI
A1203	VT ES NH FS CN MM NL MT HY MN ST TI
A1204	VT ES FS CN NL MT HY MN TI
A1205	VT ES NH FS CN MM NL MT HY MN TI
A1206	VT ES NH FS CN MM NL MT HY MN ST TI
A1601M/S	VT ES NH FS CN MM NL MT HY MN TI
A1602M/S	VT ES NH FS CN MM NL MT HY MN TI
ALL-ROUND NDX	NC NH FS VT CN MM NL MT MN NF
AUTHENTIC BED	ES1 ES*
BRAMU	VT SH CN MM NL
CADILLA SERIES	CN NL FS VT MM MT MN
CALENDOLA	HY ES FS VT NL MN TI
CARRE/CIRK BITTER LINE	VT2,4 NH FS VT* CN MM NL MT HY MN RT TI NF
CARRE/CIRK SWEET LINE	MN1,2,3 NH FS VT CN MM NL MT HY MN* RT TI NF
CAVARIER II	ES NH FS VT MM NL MT MN NF
CHOCO	VT ES NH FS CN MM NL MT HY MN RT TI
COFF	ES FS VT MT HY MN ST TI
COMFORT CHAIR BED	ES
D.SUITE	ES1,8,9,12 ES* FS VT HY
D.SUITE STOOL	ES NH FS VT CN MM NL HY MN TI NF
DAINTY (MODEL NO.405)	NL FS VT MM MT
DIVAN-Z	SH KA
DUO STOOL	ES NH VT MM
ESPOIR STOOL	NL5 ES NH VT MM NL* MT HY MN SH ST
ESTHE BODY BED	CG
ESTHE PLACE	SH
ESTHE STOOL K	NC NH FS VT CN MM NL MN TI
EVRI-IN	NC FS VT CN MM NL MT NF
FERIO OPEN ARMREST TYPE	ES NL NH FS VT CN MM MT HY MN RT SH ST TI NF
FERIO STYLE SOFA TYPE	TI NH FS VT CN MM NL MT HY MN RT SH ST
FIGORE	NL ES NH FS VT MM MT MN SH ST TI NF
GT SPORTSMAN (MODEL NO.141)	NL NH VT MM
HARP	VT ES NH FS CN MM NL MT HY MN RT TI
HIRAYOSHI	NL NH FS VT MM MT MN
INOVA-EX	ES NH VT CN MM NL
KAITEKI BIGAN	NL NH FS VT CN MM MT HY MN NF
LANCER	ES** VT CN** MM NH NL
LEGACY 90/95/100	NL ES VT CN MM KA
LEGEND	ES NH VT CN MM NL

Model	Colour Availability
LIM CHAIR 03	NL NH FS VT CN MM MT TI NF
LUAR	ES NH VT CN MM NL SH ST
M-STOOL	NL5 ES NH VT MM NL* MT HY MN SH ST
MANON	MT ES NH FS VT CN MM NL MN SH ST NF
MAXIM	SH KA
MI-NE	SH1,7,15,24 ES VT HY SH* ST
MINAMO	NH NL ES FS VT CN MM NL MT HY MN RT TI
MORB	ES FS VT MT HY MN RT ST TI
MUSUBI	SH1,7,15,24 ES VT HY SH* ST
NAGI	NH NL ES FS VT CN MM NL MT HY MN TI
OASIS CHAIR MEE	FS NH VT CN MM NL MT HY MN
PRIME CHAIR	NL ES NH FS VT CN MM MT HY MN SH ST NF
R.A.F #01	FS1,2,3 ES NH FS* VT CN MM NL HY MN RT SH ST TI NF
R.A.F #02	VT1,2,5 ES FS VT* CN NL HY MN RT SH ST TI NF
R.A.F #03	FS1,2,3 ES NH FS* VT MM HY SH ST TI NF
R.A.F WHITE #W01	FS3,4,5 ES NH FS* VT CN MM NL HY MN RT SH ST TI NF
R.A.F WHITE #W02	FS3,4,5 ES FS* VT CN NL HY MN RT SH ST TI NF
R.A.F WHITE #W03	FS3,4,5 ES NH FS* VT MM HY SH ST TI NF
RABBIT CAPTAIN II	NL NH FS VT MM MT MN RT TI NF
RICHE	ES1,9,12 ES*
ROSA	HY ES FS VT NL MN TI
RS AXIS	ES NH FS VT CN MM NL MT HY MN SH
RS ELITE	SH ES NH FS VT CN MM NL MT HY MN ST NF
RS PRIME	NL ES NH FS VT CN MM MT HY MN SH ST NF
RS PRIMO	SH ES NH FS VT CN MM NL MT HY MN ST
SET JOY ABLE	NH FS VT CN MM NL MT HY MN NF
SHARAKU K	NC NH FS VT CN MM NL MN TI
SMOÅ CHAIR 01/02/03	FS MN ES NH VT CN MM HY SH ED ST NF
SURGE	ES
THEIA STOOL	MN ES NH FS VT CN MM NL HY SH TI
THEIA WAITING BITTER LINE	VT2,4 NH FS VT* CN MM NL MT HY MN TI NF
THEIA WAITING SWEET LINE	MN1,2,3 NH FS VT CN MM NL MT HY MN* TI NF
VINTAGE ALT STOOL	VT1 ES NH FS VT* CN MM NL MT HY MN SH ST TI NF
YUME/YUME DX	NL NH FS VT MM MT MN SH ST
YUME ESPOIR BASIC LINE	NL ES NH FS VT CN MM MT HY MN SH ST
YUME ESPOIR II BASIC LINE	NL ES NH VT CN MM MT HY RT TD SH ST
YUME ESPOIR PREMIUM LINE	SH HY ST
YUME ESPOIR II PREMIUM LINE	TD SH ES NH VT CN MM NL MT HY ST
YUME NAGOMI	GL ES
YUME NOBLE/NOBLE II	ED/HY** ED SH ST
YUME STOOL	NL5 ES NH VT CN MM NL* MT MN TD SH ST
YUME SUITE/SUITE II	ST SH

● STANDARD RANGE ● ALTERNATIVE RANGE

\*OTHER COLOURS IN SAME VINYL FABRICS  
 \*\*TWO-TONE ONLY  
 Note: Available colours and prices may vary in each country/region.  
 For MN and FS, please note that the orientation of the leather pattern cannot be standardised in all parts of each product.

# INDEX

#03 [A]	46	ESTHE STOOL K	105	R.A.F WHITE SUITE	50
225 CLASSIC	11	ESTHE WAGON N2	107	RABBIT CAPTAIN II	53
225 ELITE	12	EVRI-IN	98	RICHE	101
225 ICON	12	EXCELA	82	RICHE NAIL TABLE	101
225 ORIGINAL	11	FERIO	33	RICHE STOOL	101
A-8K	107	FINA	102	RICHE WAGON	101
A1201	41	FIGORE	53	ROLLER BALL F	87
A1202	41	FOOT REST SP	102	ROSA	52
A1203	42	GT SPORTSMAN (MODEL NO.141)	15	RS AXIS	74
A1204	42	HARP	44	RS ELITE	73
A1205	42	HC-11LX PRO	106	RS PRIME	73
A1206	42	HC-11UV PRO	106	RS PRIMO	74
A1601M	31	HC-21LX PRO	106	RS SWING	75
A1601S	31	HC-6	106	SALON CONSOLE	81
A1602M	31	HIRAYOSHI	53	SET JOY ABLE	33
A1602S	31	INOVA-EX	25	SHARAKU K	105
ALL-ROUND NDX	99	KAITEKI BIGAN	100	SMOÅ CHAIR 01/02/03	51
ASISTA II	109	LANCER	26	SMOÅ MIRROR	110
AUTHENTIC BED	98	LEGACY 90/95/100	13	SOFA SUITE	45
BRAMU	23	LEGEND	24	SONIX	96
CADILLA	46	LIBRO	109	SPA MIST II	89
CADILLA M	32	LIM CHAIR 03	52	ST STACKS N	107
CADILLA SHAMPOO	32	LUAR	27	STACK MIRROR	110
CALENDOLA	52	M-STOOL	72	STACKS 21	107
CARE DRY G	85	MAJOLICA	79	STANDARD MIRROR	81
CARRE	43	MAJOLICA PORTO	79	SURGE	100
CAVARIER II	97	MANON	100	THEIA MIRROR	110
CC-8	106	MAXIM	22	THEIA STOOL	105
CHERIE	102	MI-NE	47	THEIA WAGON	108
CHOCO	44	MICRO MIST	91	THEIA WAITING	106
CHOCO SUITE	44	MINAMO	48	TORRETTA	109
CIL	102	MN01/02/03 WAGON	108	VINTAGE ALT STOOL	105
CIRK	43	MORB	45	W SWING YUME	71
CLASSIC MAJOLICA CABINET	80	MUSUBI	47	WOODY WAGON ORIGINAL TYPE	107
CLASSIC MIRROR	80	NAGI	48	YUME	64
COFF	45	NAMI	48	YUME DX	65
COMFORT CHAIR BED	99	NE WAGON B	108	YUME ESPOIR	67
D-GALLEY A/S	107	NOAGE	96	YUME EYELASH DEVICE	72
D-STOOL ALUMI/CLEAR	105	OASIS CHAIR MEE	33	YUME HEADBATH	72
D.SUITE	52	OLDIE MIRROR	110	YUME NAGOMI	68
D.SUITE STOOL	105	OPCEED	83	YUME NOBLE	66
DAINTY (MODEL NO.405)	14	PEDI STOOL SP	102	YUME OASIS	69
DIVAN-Z	21	PRIME CHAIR	74	YUME STOOL	72
DUO STOOL	105	R.A.F #01/#02/#03	49	YUME SUITE	66
DUX	53	R.A.F MIRROR	110	YUME SWING	70
ESPOIR STOOL	72	R.A.F STOOL	105	YUME WAGON	72
ESTHE BODY BED	98	R.A.F SUITE	49		
ESTHE PLACE	97	R.A.F WHITE #W01/#W02/#W03	50		